Our Lady of Guadalupe

· since 1967 ·

November 8 2026

THIRTY-SECOND SUNDAY IN ORDINARY TIME

PARISH STAFF

Fr. James Kulway, *Pastor*
Fr. Patricio Aborde, *Parochial Vicar*
Fr. Jeffrey Lindholm, *Parochial Vicar*
Deacon David Govern, *Permanent Deacon*
Lisa Adkins, *Facility Manager*
Mike Arko, *Business Manager*
Tom Desko, *Office Manager*
Don Grabowy, *Director of Music Ministry*
Matt Griffith, *Director of Religious Education*
Cindy Holub, *Office Secretary*
Sheila Raia, *Marketing & Development*
Maggie Wancheck, *Administrative Assistant*

MASSES

Weekends
Saturday: 8:30 am & 4:30 pm
Sunday: 8:30 am & 10:30 am
Children's Liturgy of the Word during 10:30 am Mass

Weekdays
Monday, Tuesday & Friday: 8:30 am & 12:00 pm
Wednesday & Thursday: 7:00 am

RECONCILIATION

1st Tuesday of each month: 6:30-7:30 pm
Saturday: 9:00 am & 3:30-4:15 pm
or by appointment

EUCHARISTIC ADORATION

Perpetual
Monday 9:00 am to Tuesday at 8:00 am

Daily
Monday-Thursday: 9:00 am-4:00 pm
Friday: 9:00 am-2:00 pm

PARISH OFFICE HOURS

Daily
Monday-Friday: 9:00 am-2:00 pm
Evenings
Mon: 4:00-7:00 pm & Wed: 5:00-7:00 pm
(No evenings Memorial Day to Labor Day)



9080 Shepard Road, Macedonia, OH 44056 · 330.468.2194 · www.olg.cc · secretary@olg.cc

FROM THE PASTOR



Hi everyone!

As I mentioned last weekend, in this month of November the Church invites us to reflect and pray with end times as our Church year comes to a close in a few weeks. Last week, we celebrated All Saints Day and are reminded of the communion we have with our Saint friends in Heaven. Death does not separate us from those who have passed from this world because of Jesus' victory on the Cross through His dying and rising. We have continued relationships with those who have died and have been faithful to Christ! The Saints are those in Heaven who have been faithful to Christ and allowed Him to conquer their lives and their death that they might rise to new life with Him. Last weekend, I asked us to take the time to read on the lives of the Saints and have good friendship with these Heavenly intercessors.

We celebrated All Souls Day last Monday, November 2nd and we are called to pray for those who have died and are undergoing final purification. It is a gift that we can journey with and support each other here on earth and also continue that friendship and support after this life. While we call upon the Saints in Heaven to help us, we also take the time this month to pray for the souls in Purgatory. We can pray for the souls in Purgatory by prayerfully bringing them "to the altar" as we pray through Mass. You can also pray the Rosary or another devotion for the souls in Purgatory. Any way you choose to pray for those who have gone before us is good! Follow the Holy Spirit's lead and be open to praying extra this month for the souls in Purgatory. Just as our prayers are effective for each other here on earth so are the Saints prayers for us effective, and our prayers for the souls in Purgatory effective!

This is a wonderful Gospel for us this weekend from Matthew 25. It can almost be uncomfortable how the unwise virgins were not permitted to come in the Banquet since they were not prepared. We might think, "I thought God was more merciful than this!" We should take a step back and try to understand the point Jesus is making through this parable. God is indeed very merciful! If we turn to Him sincerely in this life and repent He will receive us back! He truly desires our salvation and wants us to be in Heaven with Him! But Jesus is teaching us that we cannot just go through life not caring about God and expecting to walk straight into Heaven. We cannot just live a life indifferent to God and then expect to dwell with Him for all eternity! This is not because God does not want us but it is because we have chosen to not want God.

Perhaps we can use an example from our lives here to help us see this. There was a couple I was close with years ago but have not seen in years. The longer I go without seeing them the more I know less and less about them and about their lives. Are they still married? Do they still live in the same home? Do they have children now? Do they still work the same jobs? I could not answer any of these questions. And the longer I go the less I will know about them and have even lost the desire to want to go see them. My heart has been turned to other friendships and other things in life. If all of a sudden one day I were to get invited to their home and now been told I had to live there this would be a shock! Do we even share the same hobbies anymore? What if we do not get along anymore since we have changed so much over the years? I would refuse this and say I did not want to live there.

If we have lived our lives indifferent to God and have not given any effort to know Him and serve Him then why would we want to spend eternity with Him? Heaven is not just having fun all day but Heaven is being in relationship with God! Jesus teaches us that if we want to spend eternity in a relationship with God then we should be wise and come to know Him now. We should make choices for Him now and ask Him to enter our lives now. This will allow us to go to our final days on earth with confidence that we are journeying somewhere we are familiar with. Sure, we do not know exactly what Heaven will be like but we know the One we are going to spend it with! That's really all that matters!

The Saints in Heaven are the ones who are living in a relationship with God. This is something that began on earth and continued into the next life. The souls in Purgatory are on the ones who want to live fully in a relationship with God but their hearts are still oriented to other things and the purification is re-orienting the hearts to God. May we be wise and prioritize God now since none of us knows the day nor the hour. This month is about being ready for our death. Are you ready?

Fr. James

Readings for the week of November 8, 2026

Sunday	Wis 6:12-16 | 1 Thes 4:13-18 | Mt 25:1-13
Monday	Ez 47:1-2, 8-9, 12 | 1 Cor 3:9c-11, 16-17 | Jn 2:13-22
Tuesday	Ti 2:1-8, 11-14 | Lk 17:7-10
Wednesday	Ti 3:1-7 | Lk 17:11-19
Thursday	Phlm 7-20 | Lk 17:20-25
Friday	2 Jn 4-9 | Lk 17:26-37
Saturday	3 Jn 5-8 | Lk 18:1-8

Mass Intentions for the week of November 8, 2026

Monday, 11/9	Karen Baglieri
Tuesday, 11/10	Lucy Yelenosky
Friday, 11/13	Kathy Knapik
Saturday, 11/14	Cesar Roxas
Sunday, 11/15, 8:30am	For the Safety of our Troops
Sunday, 11/15, 10:30am	People of OLG

PARISH CALENDAR

Location key: Church (CH), Holy Family Chapel (HFC), Castilian (CR), Castilian Rose (CRR), Juan Diego (JD), Marion (MR), Rose (RR), St. Cecilia (SC), Tepeyac (TP), Tilma (TL)

Sunday, November 8, 2026

Thirty-second Week in Ordinary Time

8:30am	Mass, CH
9:30am	PSR Grades K-2
9:30am	Catechesis for Parents
9:45am	Magnificat Choir Rehearsal, SC
9:45am	Saintly Spotlight Society, JD
10:30am	Mass, CH
6:30pm	ALTARED Night, TP

Monday, November 9, 2026

The Dedication of the Lateran Basilica

8:30am	Mass, CH
9:00am - 4:00pm	Eucharistic Adoration, HFC
10:30am	Coffee & Conversation, JD
12:00pm	Mass, CH
6:30pm	PSR Grades 3-7
6:30pm	Catechesis for Parents, JD
7:00pm	K of C Officers Meeting, RR

Tuesday, November 10, 2026

Saint Leo the Great, Pope and Doctor of the Church

8:30am	Mass, CH
9:00am - 4:00pm	Eucharistic Adoration, HFC
12:00pm	Mass, CH
6:30pm	Co-Ed Bible Study, TP
6:30pm	Guadalupe Ringers Rehearsal, CH

Wednesday, November 11, 2026

Saint Martin of Tours, Bishop

7:00am	Mass, CH
9:00am - 4:00pm	Eucharistic Adoration, HFC
6:00pm	Rosary, HFC
6:00pm	Women's Bible Study, JD
6:30pm	Opus Dei, CH & TP
6:30pm	Worship Commission Meeting, SC
7:00pm	Knights of Columbus Rosary, CR

Thursday, November 12, 2026

Saint Josaphat, Bishop and Martyr

7:00am	Mass, CH
9:00am - 4:00pm	Eucharistic Adoration, HFC

Friday, November 13, 2026

Saint Frances Xavier Cabrini, Virgin

8:30am	Mass, CH
9:00am - 2:00pm	Eucharistic Adoration, HFC
12:00pm	Mass, CH

Saturday, November 14, 2026

8:30am	Mass, CH
9:00am	Confessions, CH
1:00pm	Wedding, CH
3:30pm - 4:15pm	Confessions, CH
4:30pm	Mass, CH

STEWARDSHIP

Thank you for sharing what God has so generously shared with you! Anyone wishing to enroll in easy weekly electronic fund transfers through our secure Vanco donation portal may do so by visiting donations.olg.cc or scan the QR code.

Week of November 1, 2026

Sunday Offering (cash, check, EFT)	$ 10,076.00
Rejuvenate, Replace, Repair (RRR)	$ 1,444.50
Total Weekend Collection	$ 11,520.50



Next class: November 18

Register at the parish office or to maggie@olg.cc

THANKSGIVING MASS

NOVEMBER 26 at 9am

Non-perishable food donations gratefully accepted for those in need.

ONE MINUTE WITH GOD

Every good and perfect gift comes from the Father.



REMEMBER IN YOUR PRAYERS

For Those Who Are Sick

Rosalind Batson
Louise Borgione
Sharon D'Angelo
Pat Golias
Nadine Green
Erin Radigan Hanns
Larry Kilgore
Mary Louise
Joyce Reeves
Tom Stewart
Barry Stoll
Dena Svboda
Karen Timlin
Kathy Wiley
Angela Woods
Mark Yencha

For Those Who Have Died

May the souls of all the faithful departed,
through the mercy of God, rest in peace.

Newly added names are in bold. Please contact the parish office or secretary@olg.cc to have a name added or extended on the prayer list. Names will stay on the list for 12 weeks unless otherwise requested.

WEDDING BANNS

Hailey Smotek & Nick Orzechowski	11/14/26
Jesse & Jen Shafts	11/21/26



ALL THINGS NEW YOUNG ADULT MINISTRY

Young adults, ages 18-35 are invited to come together to talk about our faith journeys and be together in faith, friendship and fellowship.

Meets the 3rd Friday monthly at OLG from 7-9pm.

Upcoming Events

- 11/20 Monthly Meeting, 7pm
- 11/29 Thanksgiving Potluck Brunch after 10:30AM Mass at OLG
- 12/18 Monthly Meeting - Christmas Party!
- 1/8 Christmas Break Outing - TBD

ALTARED YOUTH MINISTRY

ALTARED is designed for teens in grades 7–12 who want to grow in their Catholic faith while building meaningful friendships and getting involved in both the parish and the wider community.

Upcoming Events

- 11/8 ALTARED night, 6:30-8pm
- 11/19 R & R at Seminary, 6:00-9:15pm
- 12/1 Holy Hour, 6:30pm - Pizza Party After
- 12/12 Feast of Our Lady of Guadalupe (serve meal)

ALTARED

LITURGICAL MINISTERS - November 14/15, 2026

	Cantor	Lector	Altar Server	EMHC Host	EMHC Cup
Saturday 4:30pm Nov 14	Donald Grabowy	Mary Leben	Garrett Ditsch Carson Ditsch Tim Raia	Pat Mintus Greg Knapik Denise Milewski Sheila Raia Vickie Kazimouri	Cathie Perusek Rose Triggiani
Sunday 8:30am Nov 15	Vicki Burt	Beverly Burke	Ava Kinsella Autumn Kearney Rachel Turk	Therese Chapman Anthony D'Angelo Amy Strauss Ruth Lewicki Steven Govern	Michael Kearney Timothy Lewicki
Sunday 10:30am Nov 15	Magnificat Choir	Matthew Griffith	Giovanna Picciano Bowen Griffith Isaac Walcher	Layla Kubis Jodi McGlinchy Robin Griffith Carl Ogle III Christopher Armao	Mary Davis Deacon Dave Govern

The Thirty-Second Sunday in Ordinary Time

November 8th, 2026

* Gathering — Come, Ye Thankful People, Come

Marty Haugen

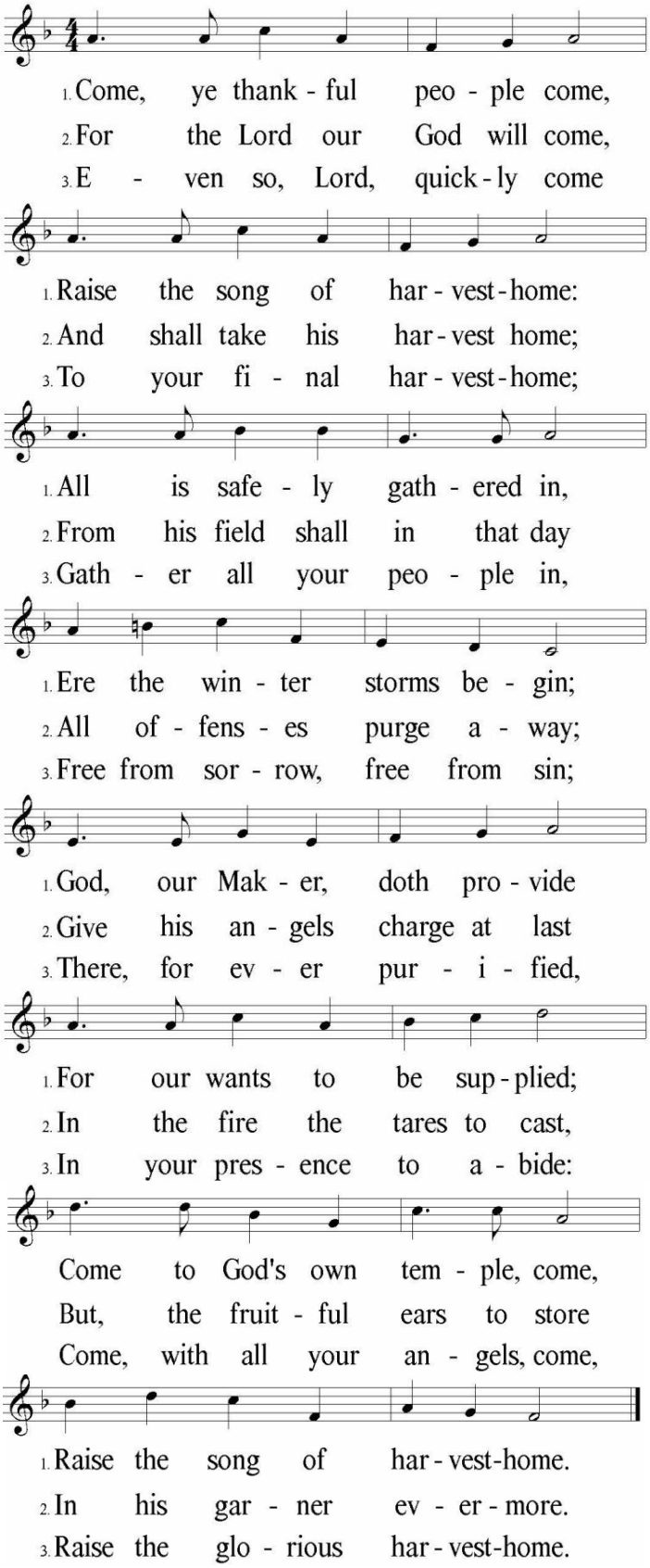

Text: 77 77 D; Henry Alford, 1810-1871, alt. Music: George J. Elvey, 1816-1893.

* Glory to God — *Mass of St. Frances Cabrini*

Kevin Keil

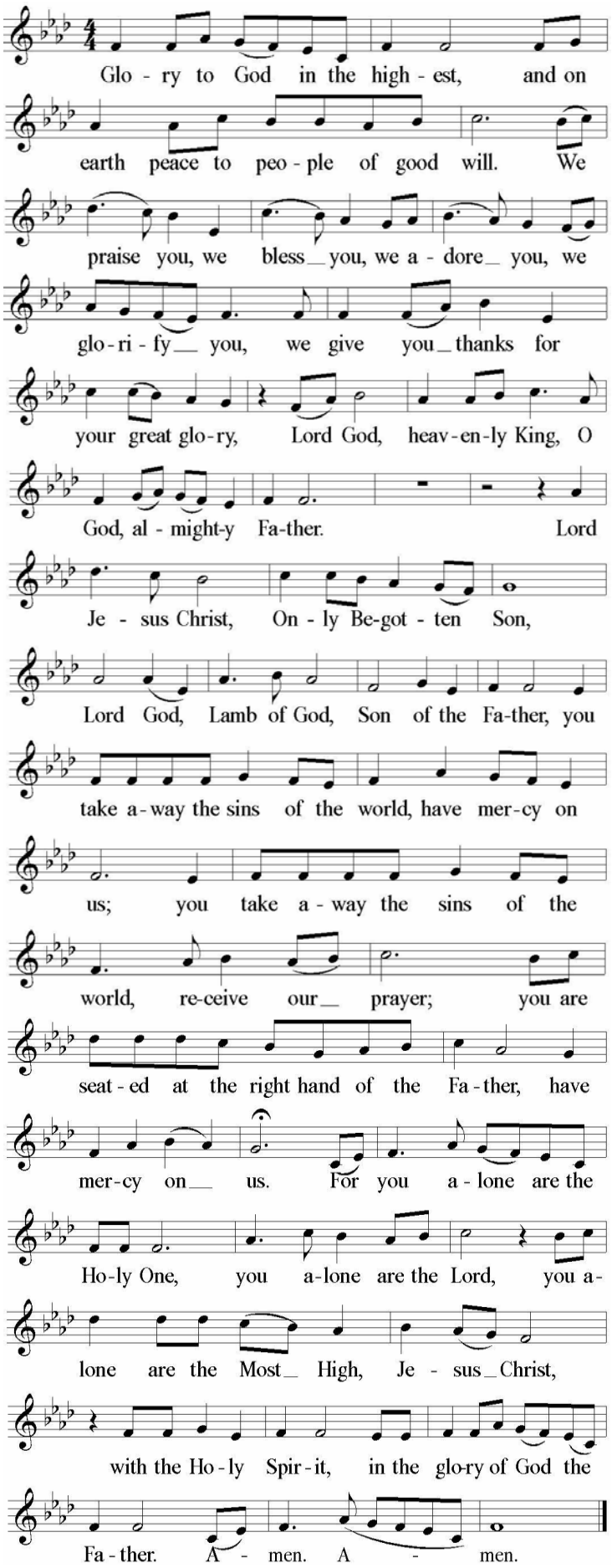

Text © 2010, ICEL. All rights reserved. Used with permission. Music © 2007, 2010, Kevin Keil (ASCAP). Published by OCP. All rights reserved. Reprinted under ONE LICENSE #A-727738.

The Liturgy of The Word

* 1st Reading *Wisdom 6: 12-16*

Resplendent and unfading is wisdom, and she is readily perceived by those who love her, and found by those who seek her. She hastens to make herself known in anticipation of their desire; Whoever watches for her at dawn shall not be disappointed, for he shall find her sitting by his gate. For taking thought of wisdom is the perfection of prudence, and whoever for her sake keeps vigil shall quickly be free from care; because she makes her own rounds, seeking those worthy of her, and graciously appears to them in the ways, and meets them with all solicitude.

The word of the Lord. **ALL: THANKS BE TO GOD.**

* Response *Psalm 63: 2, 3-4, 5-6, 7-8*

Music setting: Richard Proulx

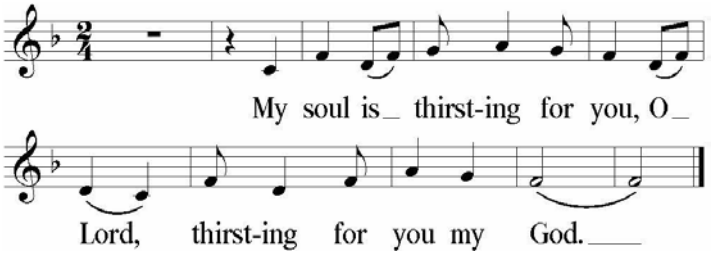

1. O God, you are my God, at dawn I seek you;
for you my soul is thirsting. For you my flesh is pining,
like a dry, weary land without water.

2. I have come before you in the sanctuary,
to behold your strength and your glory.
Your loving mercy is better than life;
my lips will speak your praise.

3. I will bless you all my life;
in your name I will lift up my hands.
My soul shall be filled as with a banquet;
with joyful lips, my mouth shall praise you.

4. When I remember you upon my bed,
I muse on you through the watches of the night.
For you have been my strength;
in the shadow of your wings I rejoice.

Music: Richard Proulx, © 1975, GIA Publications, Inc. All rights reserved. Reprinted under ONE LICENSE #A-727738.

* 2nd Reading *1 Thessalonians 4:13-18*

We do not want you to be unaware, brothers and sisters, about those who have fallen asleep, so that you may not grieve like the rest, who have no hope. For if we believe that Jesus died and rose, so too will God, through Jesus, bring with him those who have fallen asleep. Indeed, we tell you this, on the word of the Lord, that we who are alive, who are left until the coming of the Lord, will surely not precede those who have fallen asleep. For the Lord himself, with a word of command, with the voice of an archangel and with the trumpet of God, will come down from heaven, and the dead in Christ will rise first. Then we who are alive, who are left, will be caught up together with them in the clouds to meet the Lord in the air. Thus we shall always be with the Lord. Therefore, console one another with these words.

The word of the Lord. **ALL: THANKS BE TO GOD.**

* Gospel Acclamation and Verse *Richard Proulx*

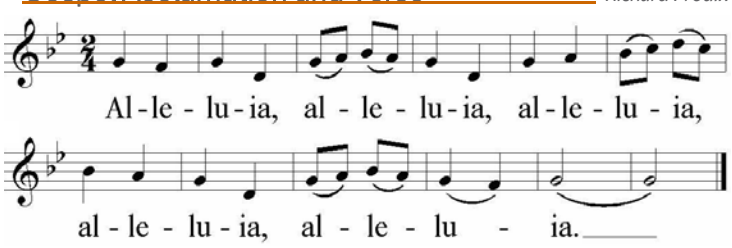

Tune: © 1975, GIA Publications, Inc. All rights reserved. Reprinted under ONE LICENSE #A-727738.

Verse *(Matthew 24: 42a, 44)*

Stay awake and be ready!
For you do not know on what day your Lord will come.

* Gospel *Matthew 25: 1-13*

Jesus told his disciples this parable: "The kingdom of heaven will be like ten virgins who took their lamps and went out to meet the bridegroom. Five of them were foolish and five were wise. The foolish ones, when taking their lamps, brought no oil with them, but the wise brought flasks of oil with their lamps. Since the bridegroom was long delayed, they all became drowsy and fell asleep. At midnight, there was a cry, 'Behold, the bridegroom! Come out to meet him!' Then all those virgins got up and trimmed their lamps. The foolish ones said to the wise, 'Give us some of your oil, for our lamps are going out.' But the wise ones replied, 'No, for there may not be enough for us and you. Go instead to the merchants and buy some for yourselves.' While they went off to buy it, the bridegroom came and those who were ready went into the wedding feast with him. Then the door was locked. Afterwards the other virgins came and said, 'Lord, Lord, open the door for us!' But he said in reply, 'Amen, I say to you, I do not know you.' Therefore, stay awake, for you know neither the day nor the hour."

The Gospel of the Lord.

ALL: PRAISE TO YOU, LORD JESUS CHRIST.

* Homily *Reflection on The Word of God*

* Profession of Faith *The Nicene Creed*

I believe in one God, the Father almighty, maker of heaven and earth, of all things visible and invisible. I believe in one Lord Jesus Christ, the Only Begotten Son

of God, born of the Father before all ages. God from God, Light from Light, true God from true God, begotten, not made, consubstantial with the Father; through Him all things were made. For us men and for our salvation, He came down from heaven,

(At the words that follow, up to and including "and became man," all bow.)

and by the Holy Spirit was incarnate of the Virgin Mary, and became man. For our sake He was crucified under Pontius Pilate, He suffered death and was buried, and rose again on the third day in accordance with the Scriptures. He ascended into heaven and is seated at the right hand of the Father. He will come again in glory to judge the living and the dead and His kingdom will have no end. I believe in the Holy Spirit, the Lord, the giver of life, who proceeds from the Father and the Son, who with the Father and the Son is adored and glorified, who has spoken through the prophets. I believe in one, holy, Catholic and apostolic Church. I confess one Baptism for the forgiveness of sins and I look forward to the resurrection of the dead and the life of the world to come. Amen.

* Prayers of the Faithful

The Liturgy of The Eucharist

* Offertory **We Shall Rise Again**

Jeremy Young

1. Come to me all you weary with your burdens and pain. Take my yoke on your shoulder and learn from me. I am gentle and humble, and your soul will find rest, for my yoke is easy and by burden is light.

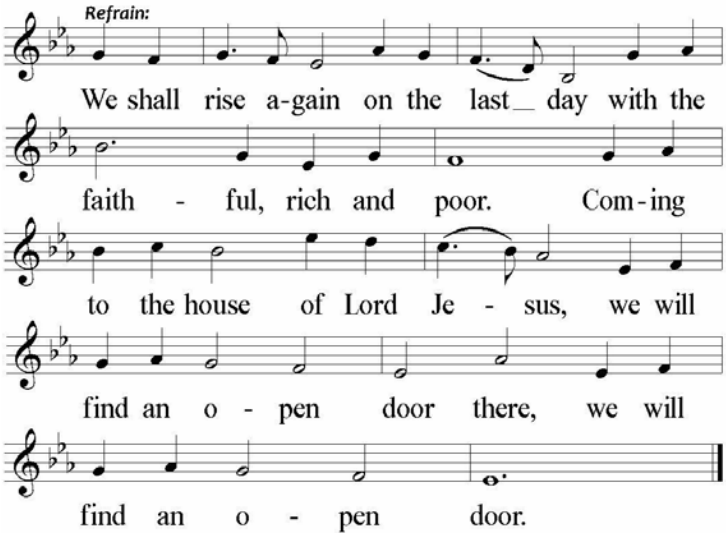

eremy Young, © 1987, GIA Publications, Inc. All rights reserved • Reprinted under ONE LICENSE #A-727738

2. At the door there to greet us, martyrs, angels, and saints, and our family and loved ones, everyone freed from their chains. We shall feel their acceptance, and the joy of new life. We shall join in the gathering, reunited in God's love!

* Holy *Mass of Creation*

Marty Haugen

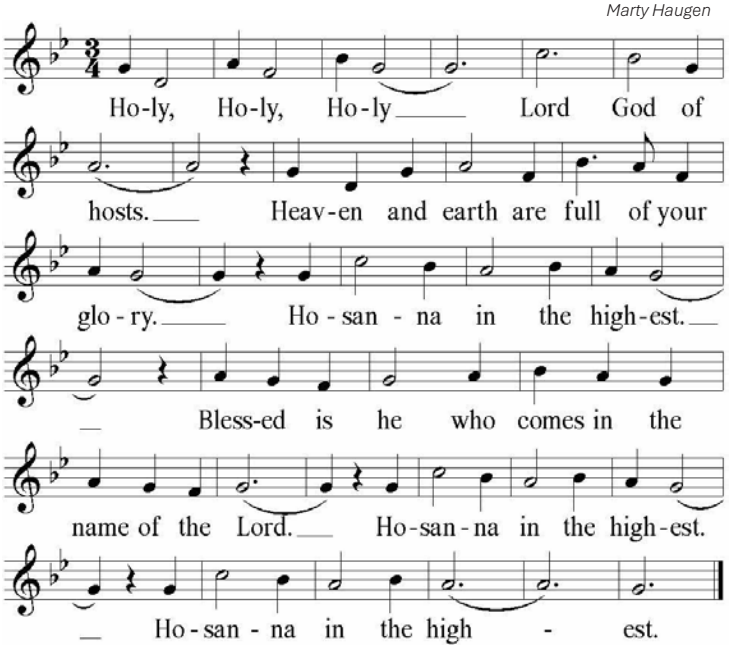

Tune: © 1984, 1985, 2010, GIA Publications, Inc. All rights reserved. • Reprinted under ONE LICENSE #A-727738.

* Mystery of Faith *Mass of Creation*

Marty Haugen

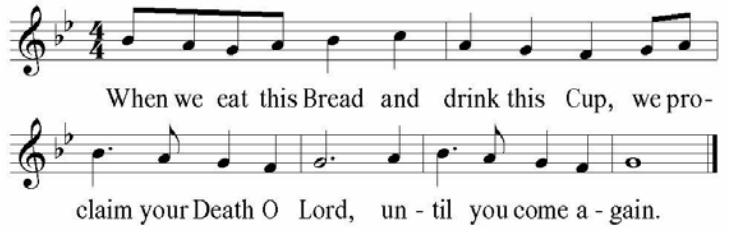

Tune: © 1984, 1985, 2010, GIA Publications, Inc. Text: © 2010 ICEL. All rights reserved • Reprinted under ONE LICENSE #A-727738.

* Amen *Mass of Creation*

Marty Haugen

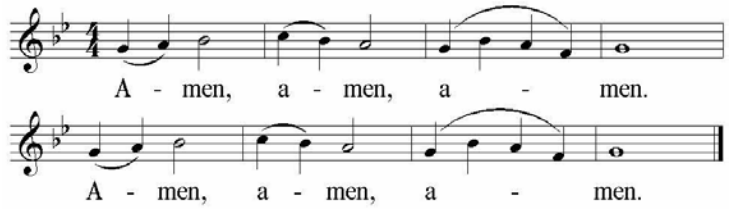

Tune: Mass of Creation; © 1984, GIA Publications, Inc • All rights reserved • Reprinted under ONE LICENSE #A-727738

* Lamb of God *Mass of The Goodness of The Lord*

Tom Kendzia

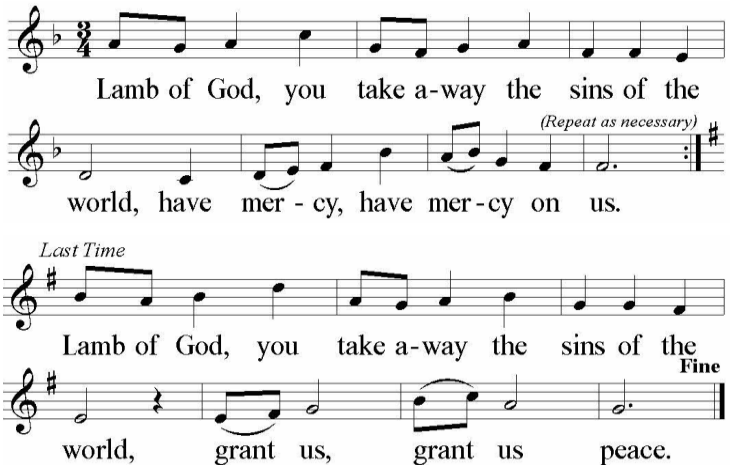

Music © 2006, Tom Kendzia. Published by OCP. All rights reserved. • All rights reserved. • Reprinted under ONE LICENSE #A-727738.

* Communion — Litany of The Saints

John D. Becker

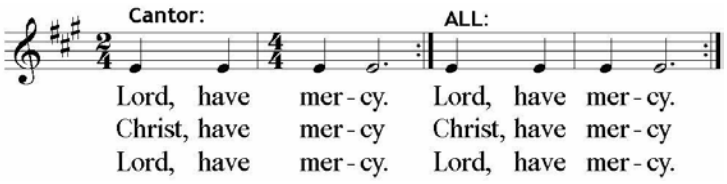

1. Holy Mary, Mother of God (Pray for us); St. Juan Diego; St. Catherine Labouré; St. Jacinto Marto; Ss. Hyacinth and Simon Stock; St. Margaret Mary and St. Bernadette; St. Francisco Marto; St. Brigid and St. Patrick;

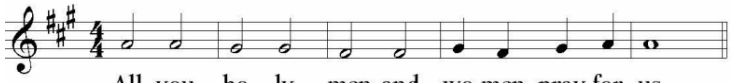

2. St. Anthony of Padua; St. Therese, the Little Flower; St. Rocco and St. Rita; St. Rose of Lima; St. Vincent de Paul; St. Albert and St. Clarence; St. Lorenzo Ruiz; St. Elizabeth of Hungary;

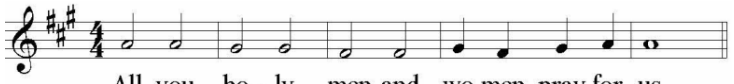

3. St. Aloysius Gonzaga; St. Kateri Tekakwitha; St. Maria Goretti; St. Kizito Omuto; St. Jose Sanchez del Rio; St. Stanislaus Kostka; St. Carlo Acutis; St. Gemma Galgani;

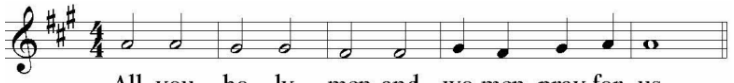

4. St. Teresa of Calcutta; St. Maximillian Mary Kolbe; St. Josephine Bakhita; St. Pio of Pietrelcina; St. Maria Troncatti; St. Peter To Rot; St. Oscar Romero; St. Faustina Kowalska;

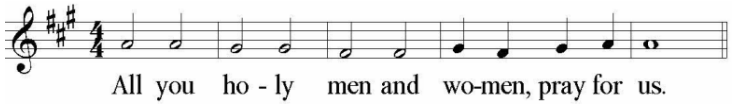

5. St. Bartolo Longo; St. Pope John Paul II; St. Frances Cabrini; St. Katherine Drexel and St. Edith Stein; St. Vincenzo Grossi; St. Pope John XXIII; St.Josemaria Escrivá; St. Maria Guadalupe;

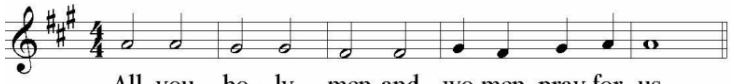

6. St. Mariam Baouardy; St. Damian of Molokai; St. Anna Schäffer; St. Julie Billiart; St. Elizabeth Ann Seton; St. Marianne of Molokai; St. Arnold Janssen; St. John Henry Newman.

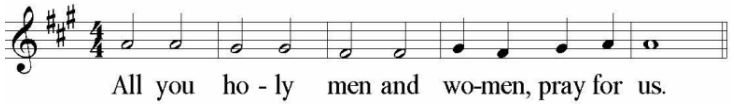

7. St. Brendan and St. Columban; Ss. Cyril and Methodius; St. Simon de Rojas; St. Joseph Cupertino; St. Martin of Tours; St. Rose Venerini; St. Hildgard of Bingen; St. Vitus and St. Ladislaus

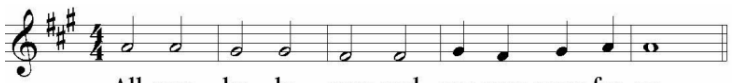

8. St. Emeric and St. Isadore; St. Andrew Dung-Lac; St. John Nepomucene; St. Charles Borromeo: St. Alphonsus Ligouri; St. Jean de Brébauf and St. Issac Jogues: St. Margaret of Hungary: St. Agnes of Bohemia:

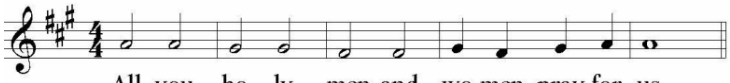

Music © 1987, John D. Becker. Published by OCP. All rights reserved. Reprinted under ONE LICENSE #A-727738.

* Going Forth — Now Thank We All Our God

NUN DANKET

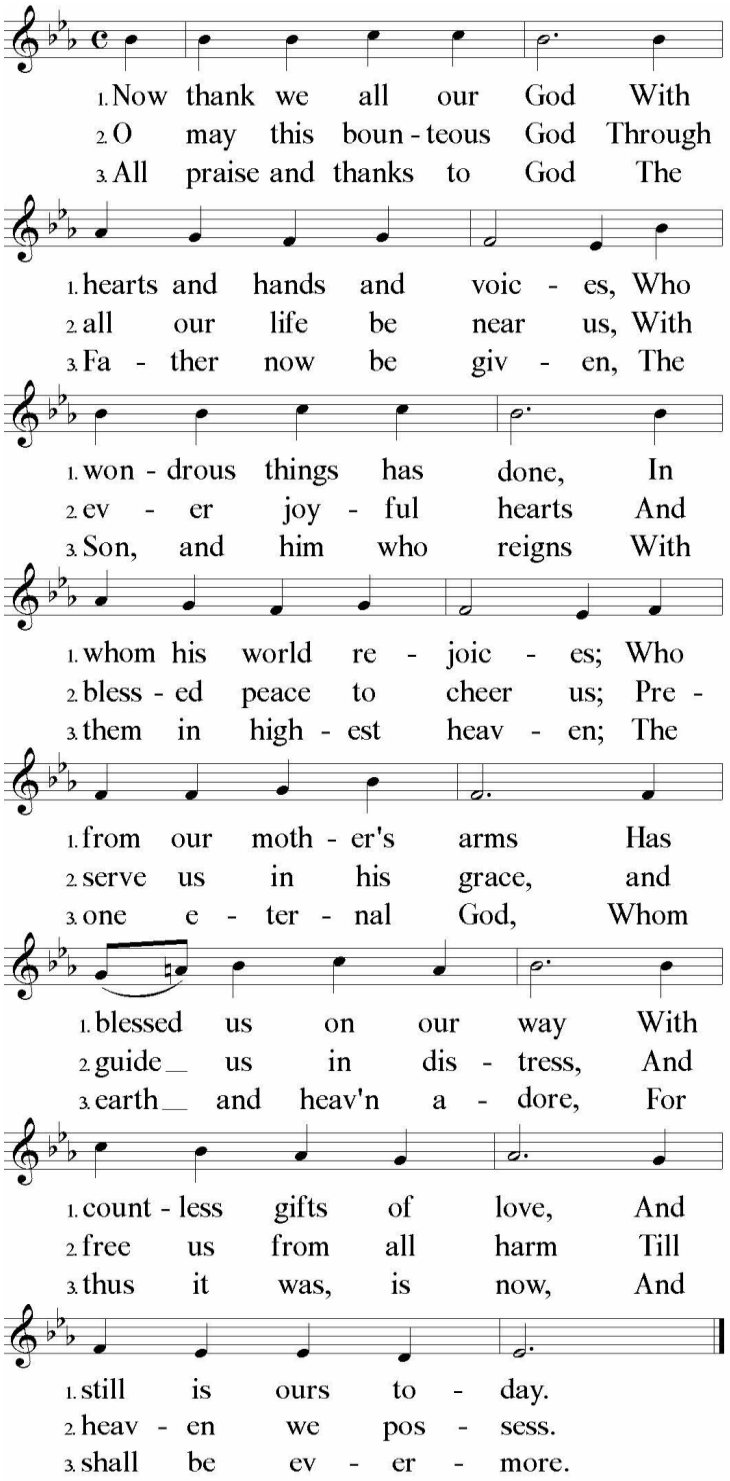

Text: 67 67 66 66; Sirach 50:22-24; Martin Rinkart, 1586-1649; tr. by Catherine Winkworth, 1827-1878, alt.
Music: Johann Crüger, 1598-1662; adapt. by Felix Mendelssohn, 1809-1847, alt.

Lectionary for Mass for Use in the Dioceses of the United States, second typical edition, Copyright © 2001, 1998, 1997, 1986, 1970 Confraternity of Christian Doctrine; All rights reserved. Neither this work nor any part of it may be reproduced, distributed, performed or displayed in any medium, including electronic or digital, without permission in writing from the copyright owner.

TRUNK OR TREAT THANK YOU

Last week, OLG hosted its first ***Spooky Trunk or Treat*** event at night, and the weather cooperated for an amazing night with SO many families, children, and volunteers. The parking lot was FULL! Over 30 wonderfully decorated trunks handed out candy to 300 costumed children throughout the night. It was awesome to see the joy on so many faces as we welcomed in families from OLG, St. Barnabas, and all of the Nordonia Hills community.

This could not have happened without all of the volunteers:

*Parishioners who decorated trunks and handed out candy.

*Knights of Columbus who grilled all those hot dogs.

*Adult & teen volunteers who served food, prepped smores & helped with parking.

*City of Macedonia for lending a light tower for the parking lot.

Thanks to all who came out and enjoyed the family fun!





FIRE SAFETY ALERT

Since the clocks were turned back last weekend, it is a great time to ensure your home is safe. Please test your smoke alarms and replace the batteries. Home fires claim more lives every year than all natural disasters combined. A working smoke alarm can cut that risk in half.
For more information, including how to create and practice a family escape plan, visit redcross.org/fire.





Meet Garrett Ditsch, an OLG parishioner and Nordonia High School junior serving on the Diocese of Cleveland's Youth Ministry Advisory Council!

As part of his leadership formation, Garrett is launching The Saintly Spotlight Society, a project that introduces Catholics to lesser-known saints and inspires us to live out our faith every day.

Join Garrett's monthly Saintly Spotlight Society series to discover inspiring saints, grow in faith, and support his mission!

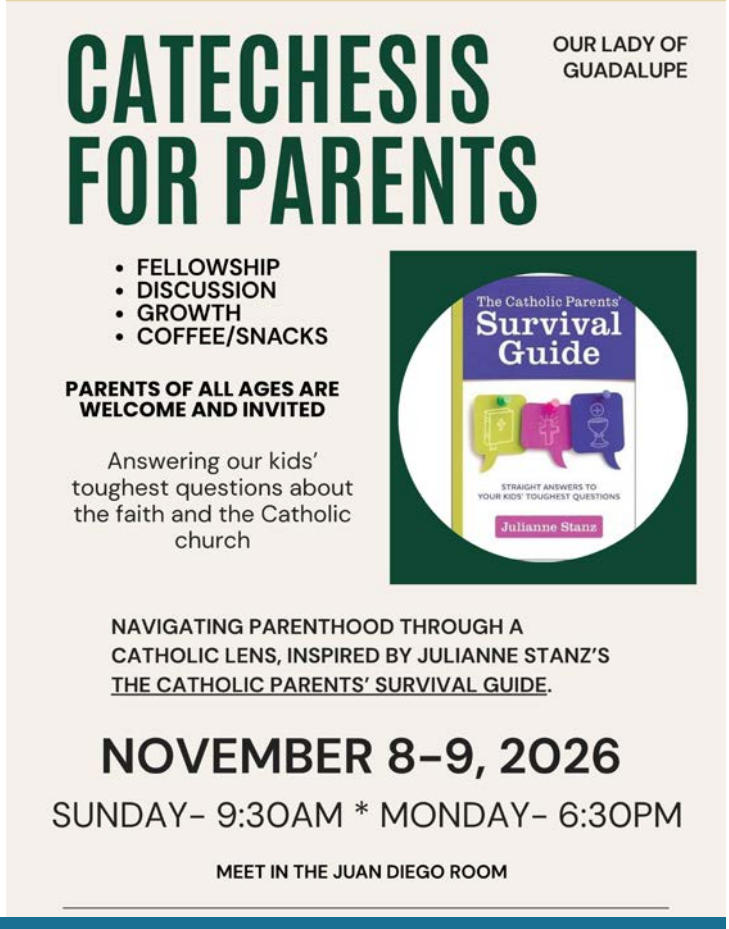

St. John Funeral Home

~ Serving Families Since 1913 ~

923 Broadway Ave., Bedford, OH 44146
P: 440-232-1155

16381 Chillicothe Road, Bainbridge Twp., OH 44023
P: 440-708-1855

STJOHNFH.COM | INFO@STJOHNFH.COM

FOLLOW US ON FACEBOOK! @STJOHNFUNERALHOME



Theresa Walters
(216) 577-2828
theresa.walters@exprealty.com
theresawalters.myagent.site/
eXp REALTY
MLS

Taylor DENTAL
Beautiful Smiles For The Whole Family.
Samuel Taylor, DDS
Alexandra Cleveland, DDS
330-425-2220
office@Twinsburgsmiles.com
Our Services Include:
Cosmetic Restorations
Dental Implants- Root Canals
Veneers- Tooth Whitening
Invisalign- Botox- Digital Impressions
Located @ corner of Ravenna and Route 91/Darrow Road (in the Downtown Square)

Catholic Cemeteries Association
Diocese of Cleveland
Faith, Hope, and Remembrance
Burial Planning + Memorials + Grief Support
www.clecem.org 216-641-7575

Johnson Romito Funeral Homes
Now serving our community as
Busch-Romito
Cremation • Burial • Pre-Planning

BEST GARAGE DOOR COMPANY
• Garage Doors •
• Garage Openers •
216-406-3398
info@bestgaragedoorusa.com
bestgaragedoorusa.com

FOR ALL YOUR CONSTRUCTION NEEDS!
COMPLETE TRADE MEDICS HOME REMODELING
Kitchen/Bathroom Remodeling • Basement Remodeling
LVP Flooring • Roofing • Exterior/Interior Painting
Vinyl Siding • Seamless Gutters • Carpentry • Insurance Work
216-331-2999
Call Chuck for your FREE Estimate or Visit trademedics.com



Wolfscape Inc.
CALL TODAY
for FREE estimate on hardscaping, landscaping and snow plowing.
WE ARE HIRING NOW!
330-468-3750

PRACTICE LIMITED TO ORAL & MAXILLOFACIAL SURGERY
DOMINICK C. ADORNATO III, DDS., INC.
1129 E. Aurora Road, Suite 101, Macedonia, OH
330-468-1188

chili's
6652 Macedonia Commons Blvd
(330) 467-1328
chilis.com

Ferfolia Funeral Homes, Inc.
Celebrating Life Since 1927
356 West Aurora Road
Sagamore Hills, Ohio
330-467-4500

The Deliberato Law Center, LLC
Estate and Elder Law
Compassion Driven Counsel
216-341-3413

JAMES ROBERT HOME REPAIR
Local & Reliable
For All of Your Home Repair & Remodeling Needs
216-269-9682

MACEDONIA GLASS & MIRROR, INC.
• Installing Glass Replacement Units
• Custom Mirrors
• Custom & Standard Shower Doors
865 E. Aurora Road (S.R. #82)
330-467-5717

WILLS JEWELERS
Since 1935
Diamonds • Watches • Fine Giftware
Appraisals • Goldsmith Shop on Premisses
Custom Designing and Remounts
SAGAMORE SQUARE
500 West Aurora Road, Suite 150
Sagamore Hills, OH 44067
www.willsjewelers.com
NATHAN JOVIAK, G.G.
phone: (330) 468-0434
fax: (330) 468-1098
willsjewelers@aol.com

OH Lic. #17012
MY GUYS PLUMBING • HEATING • AIR
Formerly Fixzit Man
• Air Conditioning
• Furnaces
• Boilers
• Plumbing & Drain Cleaning
• Hot Water Tanks
330-468-0330
MyGuysNow.com

BUYING OR SELLING A HOME?
SPECIAL OFFER
Karen L. Samonte, REALTOR, ®ABR, RRS, SRES Call/Text: 216-849-3726
Receive a $100 Amazon gift card when you buy, sell & close with me.
Quality Service Awards, President's Circle & National Sales Excellence Award recipient. Serving 30+ yrs. of Real Estate Counseling.
Howard Hanna SOLD
Karensamonte@howardhanna.com
KarenSamonte.HowardHanna.com
Curious about the value of your home? Call or text me today!

A&B ROOFING
B. BUEHL INDUSTRIES, INC.
Roof, Siding & Gutters
330-405-9055
1595 Highland Rd, Twinsburg

LIGHT of HEARTS VILLA
Independent, Assisted Living & Memory Care
Visit us on the web www.lightofheartsvilla.org
283 Union Street, Bedford, OH 44146
440-232-1991
A Ministry of the Sisters of Charity Health System

REINECKER'S BAKERY
330-467-2221
www.reineckersbakery.com
Let us help you with all your baking and catering needs. Local and family owned for over 60 yeras

JACKSON COMFORT
Heating & Cooling
#OH LIC #15527
(330) 468-3111
JacksonComfort.com

PMHurst, LLC
Income Tax Preparation
for individuals & small business
Patti Hurst, EA
Enrolled Agent
330.467.5400
pmhurstllc@gmail.com
Authorized e-file provider

Don Basch Jewelers
Diamond and Gemstone Jewelry
In-House Jewelry Repair
and Custom Jewelry Design
MYDBJ.COM

NOVENA TO ST. JUDE
May the sacred heart of Jesus be adored, gloried, loved and preserved throughout the world now and forever. Sacred heart of Jesus, pray for us.
St Jude, worker of miracles, pray for us.
St Jude, helper of the hopeless, pray for us.
(Say 9 times a day, for 9 days. Must promise publish)

Petal Place Florist
10416 Northfield Rd, Northfield Village
330-467-2930
On Time, Every Time!
www.floristinnorthfieldoh.com

ITALIAN DELI • BAKERY • CAFE
Jim ALESCI'S
WHERE CUSTOMERS BECOME FRIENDS
– The Best Catering –
Graduations, 1st Communions, Christenings & Celebration of Life Ceremonies
32910 Solon Road –Solon
440-498-0888 • www.alescis.com

Nied garden center Since 1952
Landscape Design
Installation Service
Bulk Mulch and Topsoil Delivery
56 East Twinsburg Road, Northfield
gnied@gniedgardencenter.com
(330) 467-7222

TO ADVERTISE HERE
CALL DEE PRINTING
AT 614-777-8700

Ott Electrical Services, Inc.
*Licensed * Bonded * Insured*
330-677-9249
Serving the Community Since 1986

The Original SOLON AUTO BODY
– We Put Your Body Into Shape – 248-4226
Body & Fender Repairing
Collision Specialists
Auto-Glass • Car & Truck Towing
SOLONAUTOBODY@SBCGLOBAL.NET
32305 Old S. Miles Rd
Tom, Tim Uhl
St. Rita Parishioner Since 1971

Specializing In All Your Painting Needs!
PAINT MEDICS, INC.
SPECIALIZING IN
✓ Exterior/Interior
✓ Drywall installation/repairs.
✓ Fence/Deck Staining
✓ Wallpaper Removal
✓ Aluminum Refinishing
✓ Cabinet Refinishing
216-316-2929
FREE PAINT!
with any whole house painting project
(up to a $300 value)
Must Present Coupon at Time of Estimate. Featuring Sherwin Williams paint. Some restrictions apply. Valid only with THM coupon. Not valid with other offers.
Call Chuck for your FREE Estimate or Visit www.PaintMedicsInc.com

$49 FURNACE TUNE UP SPECIAL
SCAN ME!
PLUMBING HEATING COOLING & ELECTRIC
Catholic Family Owned
jandjplumbing.com
440-325-0479

Please Patronize Our Advertisers… To Place An Ad, Call: 614-777-8700.

Our Lady of Guadalupe, Macedonia, OH #23378-JM-10/23/26