Our Lady of Guadalupe

· since 1967 ·

November 15 2026

THIRTY-THIRD SUNDAY IN ORDINARY TIME

PARISH STAFF

Fr. James Kulway, *Pastor*
Fr. Patricio Aborde, *Parochial Vicar*
Fr. Jeffrey Lindholm, *Parochial Vicar*
Deacon David Govern, *Permanent Deacon*
Lisa Adkins, *Facility Manager*
Mike Arko, *Business Manager*
Tom Desko, *Office Manager*
Don Grabowy, *Director of Music Ministry*
Matt Griffith, *Director of Relgious Education*
Cindy Holub, *Office Secretary*
Sheila Raia, *Marketing & Development*
Maggie Wancheck, *Administrative Assistant*

MASSES

Weekends

Saturday: 8:30am & 4:30pm
Sunday: 8:30am & 10:30am
Children's Liturgy of the Word during 10:30am Mass

Weekdays

Monday, Tuesday & Friday: 8:30am & 12:00pm
Wednesday & Thursday: 7:00am

RECONCILIATION

1st Tuesday of each month: 6:30-7:30pm
Saturday: 9:00am & 3:30-4:15pm
or by appointment

EUCHARISTIC ADORATION

Perpetual

Monday 9:00am to Tuesday at 8:00am

Daily

Monday - Thursday: 9:00am - 4:00pm
Friday: 9:00am - 2:00pm

PARISH OFFICE HOURS

Daily

Monday - Friday: 9:00am - 2:00pm

Evenings

Mon: 4:00-7:00pm & Wed: 5:00-7:00pm
(No evenings Memorial Day to Labor Day)



9080 Shepard Road, Macedonia, OH 44056 · 330.468.2194 · www.olg.cc · secretary@olg.cc

FROM THE PAROCHIAL VICAR



The Lord give you peace! As we approach the end of Ordinary Time and prepare ourselves for Advent, I want to take a moment of gratitude for our parish community. Thanksgiving is a couple of weeks away, and it is important to take a moment to thank God for the many blessings in our lives. Perhaps it is thanks for our families, our friends, our work, our communities, and, above all, our faith – we have to render thanks to God for the many blessings He has given in our lives.

Something that has been weighing on my heart lately has been to write a little bit about the Sacrament of the Anointing of the Sick. Over the past few months, I have been approached by more than a few people asking for prayers before a surgery or at the onset of a serious illness, and when I have asked if they want to receive the Sacrament of the Anointing of the Sick, the response has been something along the lines of, "Oh, no, Father, that is for the dying." So I want to dedicate some of this bulletin article to helping to explain the relevent facts of the Sacrament of Anointing.

According to The Order of Anointing of the Sick, "This Sacrament offers to the sick the grace of the Holy Spirit, by which the whole person is helped toward salvation, is lifted up by the faithfulness of God, and is strengthened against the temptations of evil and the anxiety of death" (#6). Here, the Church explains the Sacrament of Anointing is offered not just to those who are dying, but indeed to anyone who is struggling – in mind, body, or spirit. As Anointing of the Sick is a Sacrament of Healing, one experiences the healing power of Christ when he/she receives Anointing.

The Church continues on to answer the question, "Who can receive the Sacrament of the Anointing of the Sick?" The following may receive the Sacrament: "[B]y every effort and diligence this Sacred Anointing is to be conferred on the faithful who because of sickness, mental illness, or age are seriously ill" (Order of Anointing, #8). That is, anyone whose health is seriously impaired may receive the Sacrament of Anointing of the Sick. Also, Anointing is open to anyone who is physically, mentally, or spiritually ill.

Furthermore, "Before a surgical procedure... the Sacred Anointing may be given to the sick" (Order of Anointing, #10). If one is having a surgery, it is right and just to ask to receive the Sacrament of Anointing of the Sick!

There is no age requirement to receive this Sacrament, so long as one has been baptized. The point here is that if one is seriously ill, it is never a burden to ask a priest to receive this Sacrament of Healing. Please pull any of us aside, call the parish office, or email one of us to receive Anointing.

Last Rites is one part of pastoral care of the sick and dying. But Anointing of the Sick is not the same thing as last rites. Anointing of the Sick is given to anyone who is sick and in need of the healing balm of Christ. Last rites includes Anointing of the Sick, but it includes prayers that prepare the dying to meet the resurrected Christ. At the onset of any serious illness or before surgery, please reach out to receive this Sacrament of Healing – one does not need to wait until last rites to receive sacramental grace!

If you have any questions, please do not hesitate to contact your priests here! We are here to serve you and to bring you the Sacraments. May God bless you!

Fr. Jeffrey

Readings for the week of November 15, 2026

Sunday	Prv 31:10-13, 19-20, 30-31 | 1 Thes 5:1-6 | Mt 25:14-30
Monday	Rv 1:1-4; 2:1-5 | Lk 18:35-43
Tuesday	Rv 3:1-6, 14-22 | Lk 19:1-10
Wednesday	Rv 4:1-11 | Lk 19:11-28
Thursday	Rv 5:1-10 | Lk 19:41-44
Friday	Rv 10:8-11 | Lk 19:45-48
Saturday	Rv 11:4-12 | Lk 20:27-40

Mass Intentions for the week of November 15, 2026

Monday, 11/16	Linda Aveni
Tuesday, 11/17	Nate Picone
Friday, 11/20	Sam Vannello
Saturday, 11/21	Margaret Sopata
Sunday, 11/22, 8:30am	Dorothy Ellis
Sunday, 11/22, 10:30am	Eva & Walter Kisley

PARISH CALENDAR

Location key: Church (CH), Holy Family Chapel (HFC), Castilian (CR), Castilian Rose (CRR), Juan Diego (JD), Marion (MR), Rose (RR), St. Cecilia (SC), Tepeyac (TP), Tilma (TL)

Sunday, November 15, 2026

Thirty-third Week in Ordinary Time

8:30am	Mass, CH
9:30am	PSR Grades K-2
9:45am	Magnificat Choir Rehearsal, SC
10:30am	Mass, CH
6:00pm	Confirmation Class w/Parent (Gr 8-Yr 1), TR

Monday, November 16, 2026

Saint Margaret of Scotland; Saint Gertrude, Virgin

8:30am	Mass, CH
9:00am - 4:00pm	Eucharistic Adoration, HFC
10:30am	Coffee & Conversation, JD
12:00pm	Mass, CH
6:30pm	PSR Grades 3-7
6:30pm	Family Thanksgiving Mass/Dinner

Tuesday, November 17, 2026

Saint Elizabeth of Hungary, Religious

8:30am	Mass, CH
9:00am - 4:00pm	Eucharistic Adoration, HFC
12:00pm	Mass, CH
6:30pm	Co-Ed Bible Study, TP
6:30pm	Guadalupe Ringers Rehearsal, CH

Wednesday, November 18, 2026

Saint Rose Philippine Duchesne, Virgin

7:00am	Mass, CH
9:00am - 4:00pm	Eucharistic Adoration, HFC
6:00pm	Rosary, HFC
7:00pm	Baptism Class, JD
8:00pm	OLG Men's Ministry, JD

Thursday, November 19, 2026

7:00am	Mass, CH
9:00am - 4:00pm	Eucharistic Adoration, HFC
6:00pm	ALTARED-R&R at Seminary
6:30pm	Magnificat Choir Rehearsal, SC

Friday, November 20, 2026

8:30am	Mass, CH
9:00am - 2:00pm	Eucharistic Adoration, HFC
12:00pm	Mass, CH

Saturday, November 21, 2026

The Presentation of the Blessed Virgin Mary

8:30am	Mass, CH
9:00am	Confessions, CH
10:00am	K of C CUF Exemplification Ceremony, RR
10:00am	Memorial Mass - Robert McNerney
11:30am	Funeral - Shirley Piascik
1:00pm	Wedding - Jesse & Jen Shafts, CH
3:30pm - 4:15pm	Confessions, CH
4:30pm	Mass, CH

STEWARDSHIP

Thank you for sharing what God has so generously shared with you! Anyone wishing to enroll in easy weekly electronic fund transfers through our secure Vanco donation portal may do so by visiting donations.olg.cc or scan the QR code.

Information is currently unavailable due to early printing deadlines for the Veterans Day holiday. Report will appear in the bulletin next week.



CATHOLIC CHARITIES APPEAL 2026

Your support gives help + hope to hundreds of thousands of individuals in the diocese of Cleveland.

Donate at CatholicCommunity.org/inpew
Test CCHOPE to 216-223-9372

OLG Goal: $52,934



REMEMBER IN YOUR PRAYERS

For Those Who Are Sick

Rosalind Batson
Louise Borgione
Sharon D'Angelo
Pat Golias
Nadine Green
Erin Radigan Hanns
Larry Kilgore
Mary Louise
Joyce Reeves
Tom Stewart
Barry Stoll
Dena Svboda
Karen Timlin
Kathy Wiley
Angela Woods
Mark Yencha

For Those Who Have Died

May the souls of all the faithful departed, through the mercy of God, rest in peace.

Newly added names are in bold. Please contact the parish office or secretary@olg.cc to have a name added or extended on the prayer list. Names will stay on the list for 12 weeks unless otherwise requested.

WEDDING BANNS

Jesse & Jen Shafts 11/21/26



ALL THINGS NEW YOUNG ADULT MINISTRY

Young adults, ages 18-35 are invited to come together to talk about our faith journeys and be together in faith, friendship and fellowship.

Meets the 3rd Friday monthly at OLG from 7-9pm.

Upcoming Events

- 11/29 Thanksgiving Potluck Brunch after 10:30AM Mass at OLG
- 12/18 Monthly Meeting - Christmas Party!
- 1/8 Christmas Break Outing - TBD

ALTARED YOUTH MINISTRY

ALTARED is designed for teens in grades 7–12 who want to grow in their Catholic faith while building meaningful friendships and getting involved in both the parish and the wider community.

Upcoming Events

- 11/19 R & R at Seminary, 6:00-9:15pm
- 12/1 Holy Hour, 6:30pm - Pizza Party After
- 12/12 Feast of Our Lady of Guadalupe (serve meal)
- 12/16 Rosary Night, 6:00pm

ALTARED

LITURGICAL MINISTERS - November 21/22, 2026

	Cantor	Lector	Altar Server	EMHC Host	EMHC Cup
Saturday 4:30pm Nov 21	Donald Grabowy	Sheila Raia	Ava Kinsella Tim Raia Dean Constantine	Richard Loucka Cathie Perusek Brian Teeters Joan Dirmyer Jim Perusek	Jaymie Loucka Deacon Dave Govern
Sunday 8:30am Nov 22	Vicki Burt	Bridget Companey	Anthony D'Angelo Rachel Turk Aviana DeLorenzo	Ann D'Angelo Donald Burke Beverly Burke Ronald Reichwein Karen Scolaro	Steven Govern Deacon Dave Govern
Sunday 10:30am Nov 22	Magnificat Choir	William Wall	Anthony D'Angelo Rachel Turk Aviana DeLorenzo	Michael Kearney Dan Horning Elzbieta Gitiforooz Kevin Waldron Lisa Toth	Christopher Armao Deacon Dave Govern

The Thirty-Third Sunday in Ordinary Time

November 15th, 2026

* Gathering — For The Beauty of The Earth

Tune: DIX

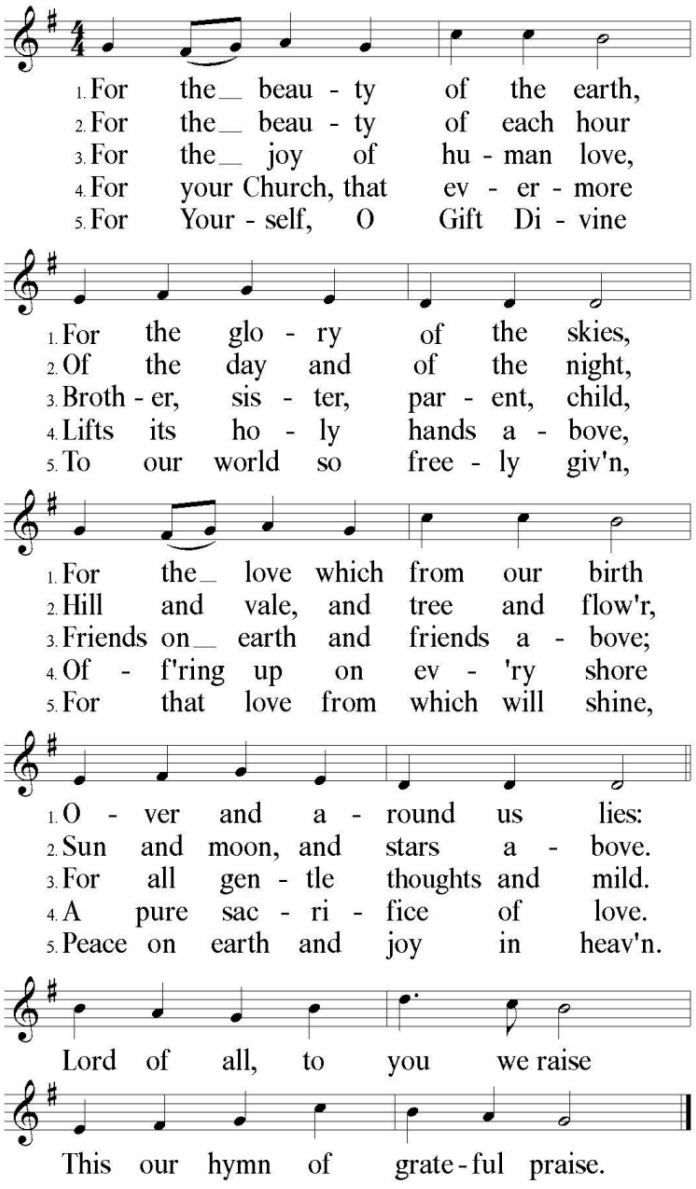

Text: 77 77 77; Lyra Eucharistica, 1864; Folliott S. Pierpoint, 1835-1917, alt.
Music: DIX; Conrad Kocher, 1786-1872; adapt. by William H. Monk, 1823-1889.

* Glory to God — *Mass of St. Frances Cabrini*

Kevin Keil

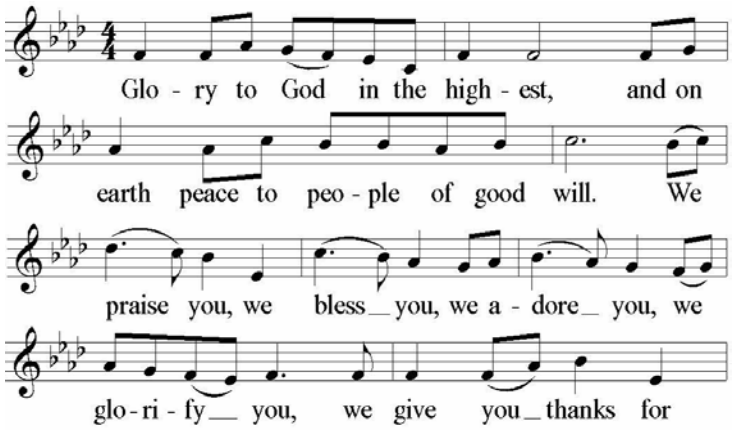

Text © 2010, ICEL. All rights reserved. Used with permission. Music © 2007, 2010, Kevin Keil (ASCAP). Published by OCP. All rights reserved. Reprinted under ONE LICENSE #A-727738.

The Liturgy of The Word

* 1st Reading — *Proverbs 31: 10-13, 19-20, 30-31*

When one finds a worthy wife, her value is far beyond pearls. Her husband, entrusting his heart to her, has an unfailing prize. She brings him good, and not evil, all the days of her life. She obtains wool and flax and works with loving hands. She puts her hands to the distaff, and her fingers ply the spindle. She reaches out her hands to the poor, and extends her arms to the needy. Charm is deceptive and beauty fleeting; the woman who fears the

LORD is to be praised. Give her a reward for her labors, and let her works praise her at the city gates.

The word of the Lord. **ALL: THANKS BE TO GOD.**

* Response *Psalm 128:1-2, 3, 4-5*

Music setting: Tony Alonso

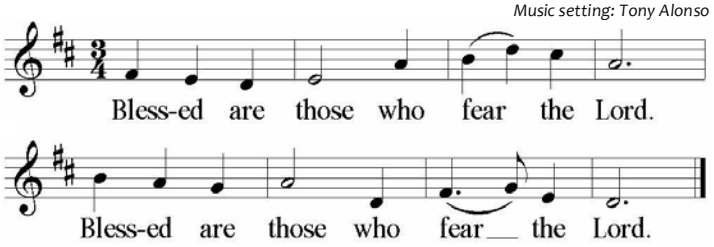

1. Blessed are all who fear the LORD and walk in his ways!
   By the labor of your hands you shall eat.
   You will be blessed and prosper.
2. Your wife like a fruitful vine in the heart of your house;
   your children like shoots of the olive around your table.
3. Indeed thus shall be blessed the man who fears the LORD.
   May the LORD bless you from Sion.
   May you see Jerusalem prosper all the days of your life!

Tune: © 2013 GIA Publications, Inc. Text: © 1969, 1981, 1997, ICEL. All rights reserved. Reprinted under ONE LICENSE #A-727738.

* 2nd Reading *1 Thessalonians 5: 1-6*

Concerning times and seasons, brothers and sisters, you have no need for anything to be written to you. For you yourselves know very well that the day of the Lord will come like a thief at night. When people are saying, "Peace and security, " then sudden disaster comes upon them, like labor pains upon a pregnant woman, and they will not escape. But you, brothers and sisters, are not in darkness, for that day to overtake you like a thief. For all of you are children of the light and children of the day. We are not of the night or of darkness. Therefore, let us not sleep as the rest do, but let us stay alert and sober.

The word of the Lord. **ALL: THANKS BE TO GOD.**

* Gospel Acclamation and Verse *Richard Proulx*

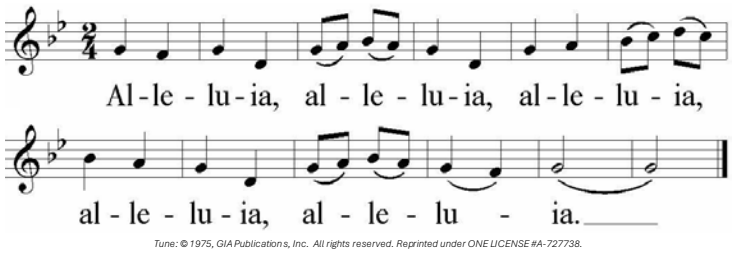

Tune: © 1975, GIA Publications, Inc. All rights reserved. Reprinted under ONE LICENSE #A-727738.

Verse *(John 15: 4a, 5b)*

Remain in me as I remain in you, says the Lord.
Whoever remains in me bears much fruit.

* Gospel *Matthew 25: 14-30*

Jesus told his disciples this parable: "A man going on a journey called in his servants and entrusted his possessions to them. To one he gave five talents; to another, two; to a third, one--to each according to his ability. Then he went away. Immediately the one who received five talents went and traded with them, and made another five. Likewise, the one who received two made another two. But the man who received one went off and dug a hole in the ground and buried his master's money. "After a long time the master of those servants came back and settled accounts with them. The one who had received five talents came forward bringing the additional five. He said, 'Master, you gave me five talents. See, I have made five more.' His master said to him, 'Well done, my good and faithful servant. Since you were faithful in small matters, I will give you great responsibilities. Come, share your master's joy.' Then the one who had received two talents also came forward and said, 'Master, you gave me two talents. See, I have made two more.' His master said to him, 'Well done, my good and faithful servant. Since you were faithful in small matters, I will give you great responsibilities. Come, share your master's joy.' Then the one who had received the one talent came forward and said, 'Master, I knew you were a demanding person, harvesting where you did not plant and gathering where you did not scatter; so out of fear I went off and buried your talent in the ground. Here it is back.' His master said to him in reply, 'You wicked, lazy servant! So you knew that I harvest where I did not plant and gather where I did not scatter? Should you not then have put my money in the bank so that I could have got it back with interest on my return? Now then! Take the talent from him and give it to the one with ten. For to everyone who has, more will be given and he will grow rich; but from the one who has not, even what he has will be taken away. And throw this useless servant into the darkness outside, where there will be wailing and grinding of teeth.'"

The Gospel of the Lord.

ALL: PRAISE TO YOU, LORD JESUS CHRIST.

* Homily *Reflection on The Word of God*

* Profession of Faith *The Nicene Creed*

I believe in one God, the Father almighty, maker of heaven and earth, of all things visible and invisible. I believe in one Lord Jesus Christ, the Only Begotten Son of God, born of the Father before all ages. God from God, Light from Light, true God from true God, begotten, not made, consubstantial with the Father; through Him all things were made. For us men and for our salvation, He came down from heaven,

(At the words that follow, up to and including "and became man," all bow.)

and by the Holy Spirit was incarnate of the Virgin Mary, and became man. For our sake He was crucified under Pontius Pilate, He suffered death and was buried, and rose again on the third day in accordance with the Scriptures. He ascended into heaven and is seated at

the right hand of the Father. He will come again in glory to judge the living and the dead and His kingdom will have no end. I believe in the Holy Spirit, the Lord, the giver of life, who proceeds from the Father and the Son, who with the Father and the Son is adored and glorified, who has spoken through the prophets. I believe in one, holy, Catholic and apostolic Church. I confess one Baptism for the forgiveness of sins and I look forward to the resurrection of the dead and the life of the world to come. Amen.

* Prayers of the Faithful

The Liturgy of The Eucharist

* Offertory **We Shall Rise Again**

Jeremy Young

1. Come to me all you weary
with your burdens and pain.
Take my yoke on your shoulder and learn from me.
I am gentle and humble,
and your soul will find rest,
for my yoke is easy and by burden is light.

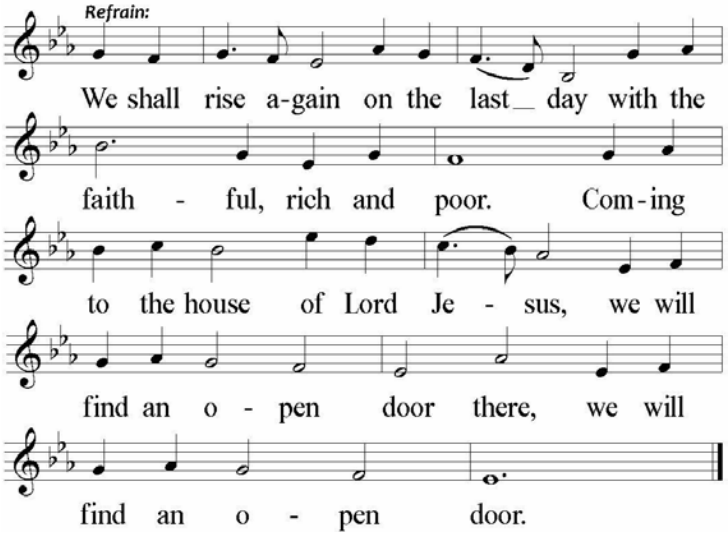

eremy Young, © 1987, GIA Publications, Inc. All rights reserved • Reprinted under ONE LICENSE #A-727738

2. At the door there to greet us,
martyrs, angels, and saints,
and our family and loved ones,
everyone freed from their chains.
We shall feel their acceptance,
and the joy of new life.
We shall join in the gathering,
reunited in God's love!

Lectionary for Mass for Use in the Dioceses of the United States, second typical edition,
Copyright © 2001, 1998, 1997, 1986, 1970 Confraternity of Christian Doctrine; All rights reserved.
Neither this work nor any part of it may be reproduced, distributed, performed or displayed in any medium, including electronic or digital, without permission in writing from the copyright owner.

* Holy *Mass of Creation*

Marty Haugen

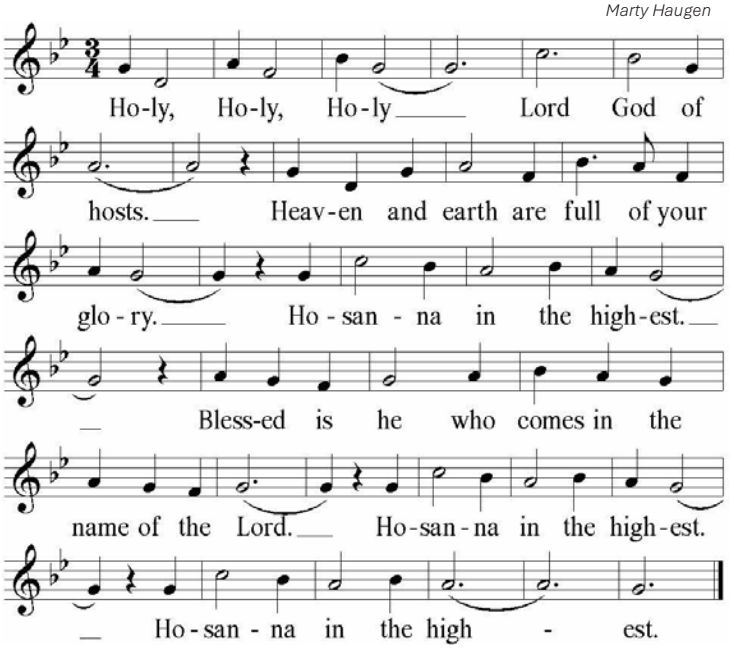

Tune: © 1984, 1985, 2010, GIA Publications, Inc. All rights reserved. • Reprinted under ONE LICENSE #A-727738.

* Mystery of Faith *Mass of Creation*

Marty Haugen

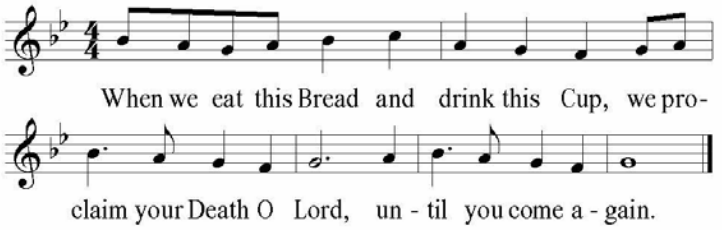

Tune: © 1984, 1985, 2010, GIA Publications, Inc. Text: © 2010 ICEL. All rights reserved • Reprinted under ONE LICENSE #A-727738.

* Amen *Mass of Creation*

Marty Haugen

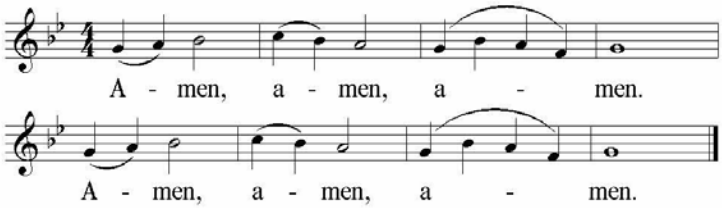

Tune: Mass of Creation; © 1984, GIA Publications, Inc • All rights reserved • Reprinted under ONE LICENSE #A-727738

* Lamb of God *Mass of The Goodness of The Lord*

Tom Kendzia

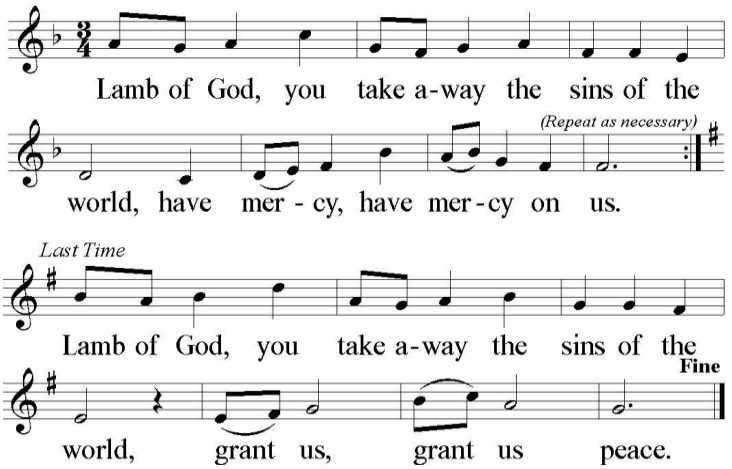

Music © 2006, Tom Kendzia. Published by OCP. All rights reserved. • All rights reserved. • Reprinted under ONE LICENSE #A-727738.

* Communion — Litany of The Saints

John D. Becker

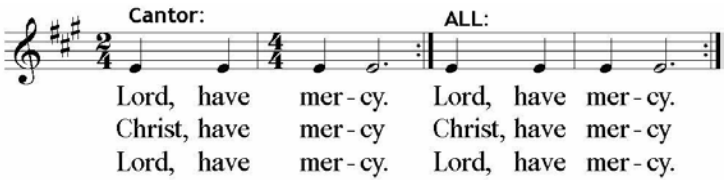

1. Ss. Nicholas & Christopher; Saint Helen & St. Genevieve;
St. Junipero Serra; St. John Kanty & St. Casimir;
St. Thomas Aquinas; St. Alexis & St. Madeliene;
St. Paul Miki & Companions; St. Stanislaus Papczynski;

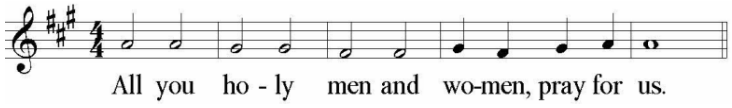

2. St. Martin de Porres; St. Elizabeth of Portugal;
St. Hedwig & St. Walter; St. John Neumann & St. Josaphat;
St. Andrew Kim Taegon; Ss. Bernard & Scholastica;
St. Cletus & St. Clement; St. John Bosco & St. Edward;

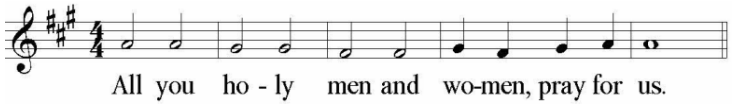

3. St. Bruno of Cologne; St. Richard & St. Victor;
St. Charles Lwanga; St. Gregory of Narek;
St. David & St. William; St. Jerome & St. Ambrose;
St. Margaret of Scotland; St. Colette & St. Gertrude;

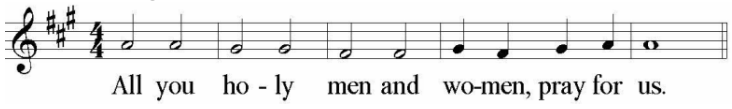

4. St. Robert Bellarmine; St. Eugene & St. Leo;
St. Bonaventure; St. Judith & St. Louis; St. Ignatius Maloyan;
St. Thomas Becket; St. Margaret of Cortona; St. Philip Neri;

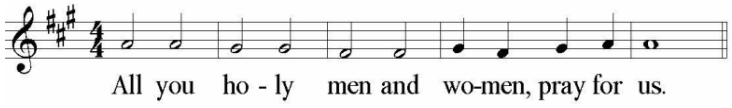

5. St. Juliana; St. Francis de Sales; Ss. Emily & Vivian;
St. Norbert & St. Wendelin; Saint Józef Kalinowski;
Ss. Rosalie & Beatrice; St. Marcellinus & St. Leonard;
St. Estelle & St. Susanna;

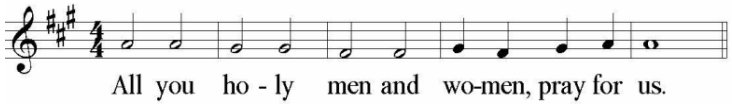

6. St. Sylvester; St. Vincent Ferrer; St. Eulalia;
St. Pedro Calungsod; St. Bede & St. Linus;
St. John Chrystostom; St. Frances Borgia;
St. Gerald & St. Fabian:

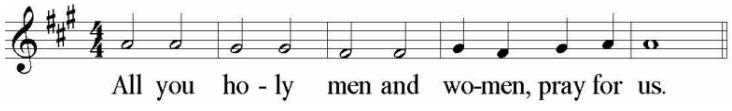

7. St. Paschal Baylon; St. Peter Julian Eymard;
St. Donald of Ogilvy; St. Edna & St. Bernadine;
St. Hilary of Poitiers; St. Cyril of Jerusalem;
All Korean Martyrs; St. Bridget of Sweden;

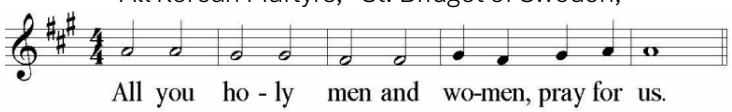

8. St Anselm & St. Peregrine; St. Louis Bertrand;
St. Stanislaw Kazimierczyk; St. Peter Damian;
Ss. Adelaide and Ferdinand; St. Germaine & St. Donatus;
St. Peter Faber & St. Barnabas; St. Rayond Nonnatus;

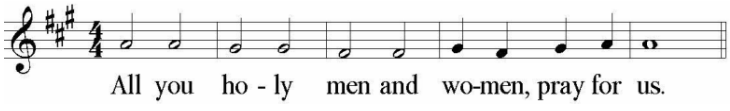

Music © 1987, John D. Becker. Published by OCP. All rights reserved. Reprinted under ONE LICENSE #A-727738.

* Going Forth — Let All Things Now Living

Traditional Welsh Melody

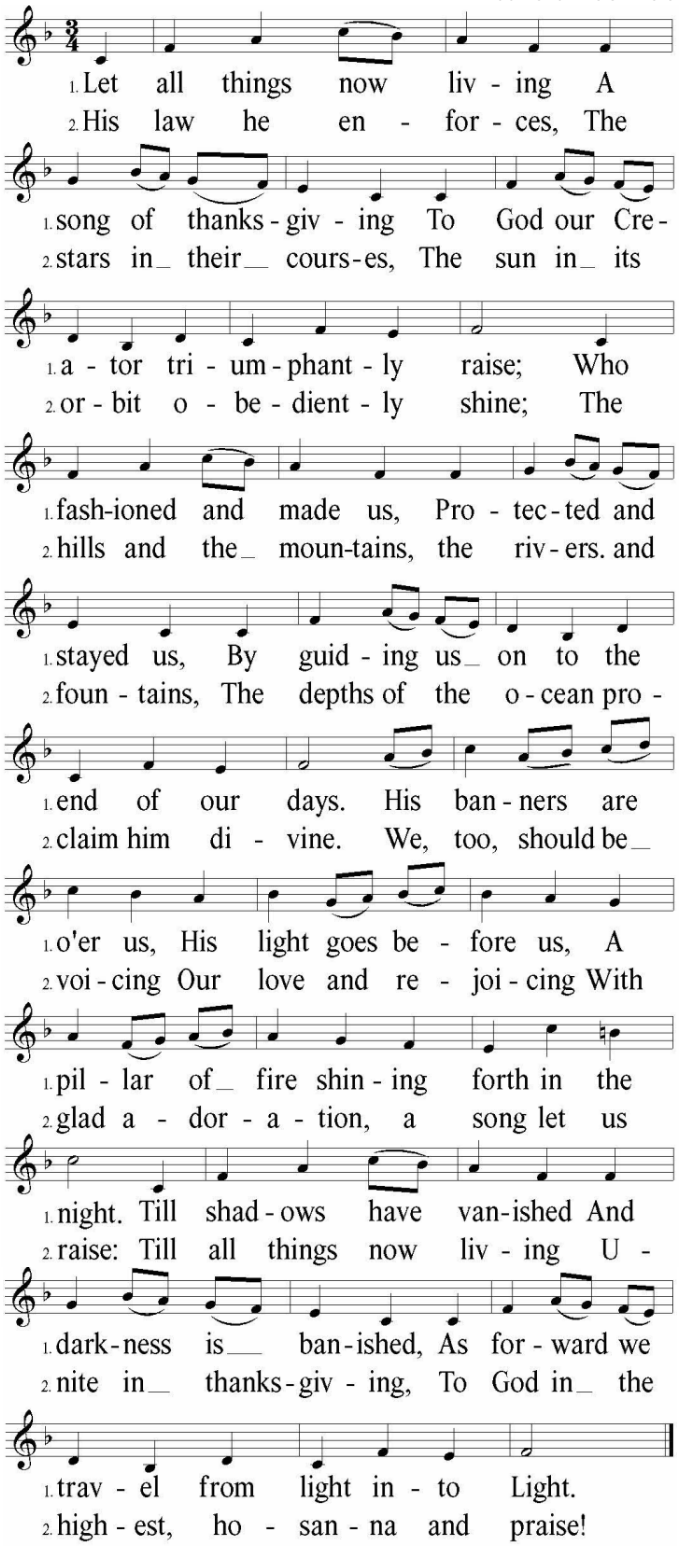

Tune: Traditional Welsh melody with harmonization and descant by Katherine K. Davis.
Text: Text by Katherine K. Davis © 1939, 1966, E.C. Schirmer Music Co.
All rights reserved. Reprinted under ONE LICENSE #A-727738.

CHRISTMAS CONNECTION

HELP BRING CHRISTMAS JOY TO LOCAL FAMILIES

OLG's Ministry for Those in Need is partnering with the Nordonia Hills Community Christmas Connection to provide a joyful Christmas shopping experience for local families in need.

You can help by donating **new, unwrapped toys for all ages, $25 gift cards to local businesses, or cash donations.** All donations must be received by **November 30**. The event takes place December 5.

For more information, visit commchristmasconnect.com.



RUN WITH US!

HOME RUN FOR THE HOMELESS

Join our DRE, Matt Griffith, and some of our OLG families as they support Gennesaret, a non-profit organization that feeds the homeless in Akron. On Thanksgiving morning, we will be getting our exercise in for the day in downtown Akron. There is an option for either a 4-mile or 1-mile run/walk on November 26.

Children 16 and under: registration cost is 50% off for the 4 mile run.

If you would like the registration link or would like more information, please contact Matt Griffith at matt@olg.cc.

It would be great to run with you and support Gennesaret's mission to support those in need.



ONE MINUTE WITH GOD

The Lord's understanding has no limits.



St. John Funeral Home
~ Serving Families Since 1913 ~

923 Broadway Ave.
Bedford, OH 44146
P: 440-232-1155
F: 440-439-1840

16381 Chillicothe Road
Bainbridge Twp., OH 44023
P: 440-708-1855
F: 440-708-1308

STJOHNFH.COM | INFO@STJOHNFH.COM

FOLLOW US ON FACEBOOK
@STJOHNFUNERALHOME



Theresa Walters
(216) 577-2828
theresa.walters@exprealty.com
theresawalters.myagent.site/
eXp REALTY
MLS

JAMES ROBERT HOME REPAIR
Local & Reliable
For All of Your Home Repair & Remodeling Needs
216-269-9682

Taylor DENTAL
Beautiful Smiles For The Whole Family.
Samuel Taylor, DDS
Alexandra Cleveland, DDS
330-425-2220
office@Twinsburgsmiles.com
Our Services Include:
Cosmetic Restorations
Dental Implants- Root Canals
Veneers- Tooth Whitening
Invisalign- Botox- Digital Impressions
Located @ corner of Ravenna and Route 91/Darrow Road (in the Downtown Square)

All Saints Cemetery
Catholic Cemeteries Association
Faith, Hope, and Remembrance
Pre-Planning † Headstones † Grief Support
www.clecem.org
(216) 641-7575, ext. 5

Johnson Romito FUNERAL HOMES
Now serving our community as
Busch-Romito
Cremation • Burial • Pre-Planning

BEST GARAGE DOOR COMPANY
• Garage Doors •
• Garage Openers •
216-406-3398
info@bestgaragedoorusa.com
bestgaragedoorusa.com

FOR ALL YOUR CONSTRUCTION NEEDS!
COMPLETE TRADE MEDICS HOME REMODELING
Kitchen/Bathroom Remodeling • Basement Remodeling
LVP Flooring • Roofing • Exterior/Interior Painting
Vinyl Siding • Seamless Gutters • Carpentry • Insurance Work
216-331-2999
Call Chuck for your FREE Estimate or Visit trademedics.com



Wolfscape Inc.
CALL TODAY
for FREE estimate on hardscaping, landscaping and snow plowing.
WE ARE HIRING NOW!
330-468-3750

PRACTICE LIMITED TO ORAL & MAXILLOFACIAL SURGERY
DOMINICK C. ADORNATO III, DDS., INC.
1129 E. Aurora Road, Suite 101, Macedonia, OH
330-468-1188

chili's
6652 Macedonia Commons Blvd
(330) 467-1328
chilis.com

Ferfolia Funeral Homes, Inc.
Celebrating Life Since 1927
356 West Aurora Road
Sagamore Hills, Ohio
330-467-4500

Compliments of
KAREN ORTENZIO BYERS CPA INC.

The Deliberato Law Center, LLC
Estate and Elder Law
Compassion Driven Counsel
216-341-3413

Wills JEWELERS Since 1935
Diamonds • Watches • Fine Giftware
Appraisals • Goldsmith Shop on Premisses
Custom Designing and Remounts
SAGAMORE SQUARE
500 West Aurora Road, Suite 150
Sagamore Hills, OH 44067
www.willsjewelers.com
NATHAN JOVIAK, G.G.
phone: (330) 468-0434
fax: (330) 468-1098
willsjewelers@aol.com



Petal Place Florist
10416 Northfield Rd, Northfield Village
330-467-2930
ON TIME, EVERY TIME!
www.floristinnorthfieldoh.com

BUYING OR SELLING A HOME?
SPECIAL OFFER
Karen L. Samonte, REALTOR, ®ABR, RRS, SRES Call/Text: 216-849-3726
Receive a $100 Amazon gift card when you buy, sell & close with me.
Quality Service Awards, President's Circle & National Sales Excellence Award recipient. Serving 30+ yrs. of Real Estate Counseling.



Howard Hanna SOLD
Karensamonte@howardhanna.com
KarenSamonte.HowardHanna.com
Curious about the value of your home? Call or text me today!

A&B ROOFING
B. BUEHL INDUSTRIES, INC.
Roof, Siding & Gutters
330-405-9055
1595 Highland Rd, Twinsburg

LIGHT of HEARTS VILLA
Independent, Assisted Living & Memory Care
Visit us on the web www.lightofheartsvilla.org
283 Union Street, Bedford, OH 44146
440-232-1991
A Ministry of the Sisters of Charity Health System

REINECKER'S BAKERY
330-467-2221
www.reineckersbakery.com
Let us help you with all your baking and catering needs. Local and family owned for over 60 yeras

JACKSON COMFORT
Heating & Cooling
#OH LIC #15527
(330) 468-3111
JacksonComfort.com

Don Basch Jewelers
Diamond and Gemstone Jewelry
In-House Jewelry Repair
and Custom Jewelry Design
MYDBJ.COM

NOVENA TO ST. JUDE
May the sacred heart of Jesus be adored, gloried, loved and preserved throughout the world now and forever. Sacred heart of Jesus, pray for us. St Jude, worker of miracles, pray for us. St Jude, helper of the hopeless, pray for us.
(Say 9 times a day, for 9 days. Must promise publish)

Ott Electrical Services, Inc.
*Licensed * Bonded * Insured*
330-677-9249
Serving the Community Since 1986

ITALIAN DELI • BAKERY • CAFE
Jim ALESCI'S
WHERE CUSTOMERS BECOME FRIENDS
– The Best Catering –
Graduations, 1st Communions, Christenings & Celebration of Life Ceremonies
32910 Solon Road –Solon
440-498-0888 • www.alescis.com

Nied garden center Since 1952
Landscape Design
Installation Service
Bulk Mulch and Topsoil Delivery
56 East Twinsburg Road, Northfield
gnied@gniedgardencenter.com
(330) 467-7222

The Original SOLON AUTO BODY
– We Put Your Body Into Shape – 248-4226
Body & Fender Repairing
Collision Specialists
Auto-Glass • Car & Truck Towing
SOLONAUTOBODY@SBCGLOBAL.NET
32305 Old S. Miles Rd
Tom, Tim Uhl
St. Rita Parishioner Since 1971

TO ADVERTISE HERE
CALL DEE PRINTING
AT 614-777-8700

Specializing In All Your Painting Needs!
PAINT MEDICS, INC.
SPECIALIZING IN
✓ Exterior/Interior
✓ Drywall installation/repairs.
✓ Fence/Deck Staining
✓ Wallpaper Removal
✓ Aluminum Refinishing
✓ Cabinet Refinishing
216-316-2929



FREE PAINT!
with any whole house painting project
(up to a $300 value)
Must Present Coupon at Time of Estimate. Featuring Sherwin Williams paint. Some restrictions apply. Valid only with THM coupon. Not valid with other offers.
Call Chuck for your FREE Estimate or Visit www.PaintMedicsInc.com

$49 FURNACE TUNE UP SPECIAL
SCAN ME!



PLUMBING HEATING COOLING & ELECTRIC
Catholic Family Owned
jandjplumbing.com
440-325-0479

Please Patronize Our Advertisers… To Place An Ad, Call: 614-777-8700.

Our Lady of Guadalupe, Macedonia, OH #23590-AG-10/29