Our Lady of Guadalupe

· since 1967 ·

November
29
2026
FIRST SUNDAY
OF ADVENT

PARISH STAFF

Fr. James Kulway, *Pastor*
Fr. Patricio Aborde, *Parochial Vicar*
Fr. Jeffrey Lindholm, *Parochial Vicar*
Deacon David Govern, *Permanent Deacon*
Lisa Adkins, *Facility Manager*
Mike Arko, *Business Manager*
Tom Desko, *Office Manager*
Don Grabowy, *Director of Music Ministry*
Matt Griffith, *Director of Relgious Education*
Cindy Holub, *Office Secretary*
Sheila Raia, *Marketing & Development*
Maggie Wancheck, *Administrative Assistant*

MASSES

Weekends

Saturday: 8:30am & 4:30pm
Sunday: 8:30am & 10:30am
Children's Liturgy of the Word during 10:30am Mass

Weekdays

Monday, Tuesday & Friday: 8:30am & 12:00pm
Wednesday & Thursday: 7:00am

RECONCILIATION

1st Tuesday of each month: 6:30-7:30pm
Saturday: 9:00am & 3:30-4:15pm
or by appointment

EUCHARISTIC ADORATION

Perpetual

Monday 9:00am to Tuesday at 8:00am

Daily

Monday - Thursday: 9:00am - 4:00pm
Friday: 9:00am - 2:00pm

PARISH OFFICE HOURS

Daily

Monday - Friday: 9:00am - 2:00pm

Evenings

Mon: 4:00-7:00pm & Wed: 5:00-7:00pm
(No evenings Memorial Day to Labor Day)



9080 Shepard Road, Macedonia, OH 44056 · 330.468.2194 · www.olg.cc · secretary@olg.cc

FROM THE PAROCHIAL VICAR



Happy Thanksgiving and 1st Sunday of Advent! We are entering one of the busiest times of the year: the time between Thanksgiving and Christmas. I always find myself desiring a more quiet, retreat-like mood during November and December – maybe due to the short days and lack of sunlight. Though the world and culture says that this is the time for decorating, Christmas shopping, spending time with family and friends, and for cramming as many social activities and Christmas parties in as possible…

But what says our Lord? "Be watchful! Be alert! You do not know when the time will come." (Mk. 13:33, NABRE) In these shortest days of the year, Jesus calls us to prayerful vigilance and watchfulness to prepare for His coming again. Over the past few weeks, we have heard Jesus' exhortations to prepare ourselves to meet him face-to-face. This first week of Advent continues that theme of watchfulness. We must be like a watchman in the night, ready for Jesus to return in all of His glory.

While we can speak of Jesus' second coming, it is important to remember that we are not called to get so fixated on this tenet of our faith. While there is a particular urgency to prepare our hearts, we should not fear Jesus' return or get caught up in trying to predict when He is coming back (Jesus Himself says, "No one knows the day nor the hour of the return of the Son of Man except the Father." (Mk. 13:32). Instead, Jesus is more concerned with true repentance of the heart.

This weekend's first reading from Isaiah offers us a glimpse into true repentance that allows us to stay watchful and alert, just like Jesus commands in the Gospel. Isaiah says, "Yet, O LORD, you are our father; we are the clay and you the potter: we are all the work of your hands." (64:7, NABRE) Authentic conversion demands that we take the place not of the potter, but of the clay. God is the master builder, the potter who forms, molds, and shapes our hearts into a beautiful piece of art. But here is the catch: we have to let Him mold us on His terms, not our own terms.
More simply put, Isaiah is saying that there is a huge difference between us saying, "Thy will be done" and us saying, "My will be done." If God is our Father and the LORD (and He is!), then we have to let Him take control of every part of our lives, including the uncertain and broken parts of our lives. We pray for God's will to be done every day – this weekend urges us to take steps to allow Him to mold and craft our hearts into the beautiful son/daughter of God that He wants us to be.

Every year, I love the first weekend of Advent because it offers us a spiritual energy drink – wait for the Lord with all your heart, and He will act. Let the Potter mold you, and you will turn into the Saint that God calls you to be.

This week, ask yourself, "What do I need to turn away from in my life?" In turning away from that which does not lead you to God, then turn to Him and ask to be further molded into a holy saint of God. On this side of heaven, the Potter's work is not done yet – may we be open to the continued conversion of heart.

Fr. Jeffrey

Readings for the week of November 29, 2026

Sunday	Is 63:16b-17, 19b; 64:2-7 | 1 Cor 1:3-9 | Mk 13:33-37
Monday	Rom 10:9-18 | Mt 4:18-22
Tuesday	Is 11:1-10 | Lk 10:21-24
Wednesday	Is 25:6-10a | Mt 15:29-37
Thursday	Is 26:1-6 | Mt 7:21, 24-27
Friday	Is 29:17-24 | Mt 9:27-31
Saturday	Is 30:19-21, 23-26 | Mt 9:35—10:1, 5a, 6-8

Mass Intentions for the week of November 29, 2026

Monday, 11/30	Joseph & Doris Topoly
Tuesday, 12/1	Cecilia Raia
Friday, 12/4	Cailin Joyce
Saturday, 12/5	Gamaliel Sevilla
Sunday, 12/6, 8:30am	People of OLG
Sunday, 12/6, 10:30am	Edward & Marcella O'Toole

PARISH CALENDAR

Location key: Church (CH), Holy Family Chapel (HFC), Castilian (CR), Castilian Rose (CRR), Juan Diego (JD), Marion (MR), Rose (RR), St. Cecilia (SC), Tepeyac (TP), Tilma (TL)

Sunday, November 29, 2026
First Sunday of Advent

8:30am	Mass, CH
9:45am	Baptism - Kenneth John Krise III
9:45am	Magnificat Choir Rehearsal, SC
10:30am	Mass, CH
11:30am	Young Adult Ministry Potluck, CRR
11:45am	Baptism - Marcy Mae Jachna

Monday, November 30, 2026
Saint Andrew, Apostle

8:30am	Mass, CH
9:00am - 4:00pm	Eucharistic Adoration, HFC
10:30am	Coffee & Conversation, JD
12:00pm	Mass, CH

Tuesday, December 1, 2026

8:30am	Mass, CH
9:00am - 4:00pm	Eucharistic Adoration, HFC
12:00pm	Mass, CH
6:30pm	ALTARED Holy Hour, Pasta Bar
6:30pm	Holy Hour & Confessions, CH

Wednesday, December 2, 2026

7:00am	Mass, CH
9:00am - 4:00pm	Eucharistic Adoration, HFC
11:00am	Young at Heart, CRR
6:00pm	Rosary, HFC
7:00pm	MFTIN, TE
8:00pm	OLG Men's Ministry, JD

Thursday, December 3, 2026
Saint Francis Xavier, Priest

7:00am	Mass, CH
9:00am - 4:00pm	Eucharistic Adoration, HFC
6:30pm	Magnificat Choir Rehearsal, SC
7:00pm	Young Adult Ministry Marian Consecration Prayer Night, JD

Friday, December 4, 2026
Saint John Damascene, Priest and Doctor of the Church

8:30am	Mass, CH
9:00am - 2:00pm	Eucharistic Adoration, HFC
12:00pm	Mass, CH
1:00pm	Padre Pio Prep, Kitchen

Saturday, December 5, 2026

8:00am	Padre Pio, Rosary/Mass, CH
8:30am	Mass, CH
8:30am	Padre Pio Luncheon, CRR
9:00am	Confessions, CH
3:30pm - 4:15pm	Confessions, CH
4:30pm	Mass, CH

STEWARDSHIP

Thank you for sharing what God has so generously shared with you! Anyone wishing to enroll in easy weekly electronic fund transfers through our secure Vanco donation portal may do so by visiting donations.olg.cc or scan the QR code.

Due to early printing deadlines because of the Thanksgiving Holiday, donation amounts from the week of November 22nd are not availabe for this week's bulletin.

ONE MINUTE WITH GOD

The worst loneliness is to not be comfortable with yourself.

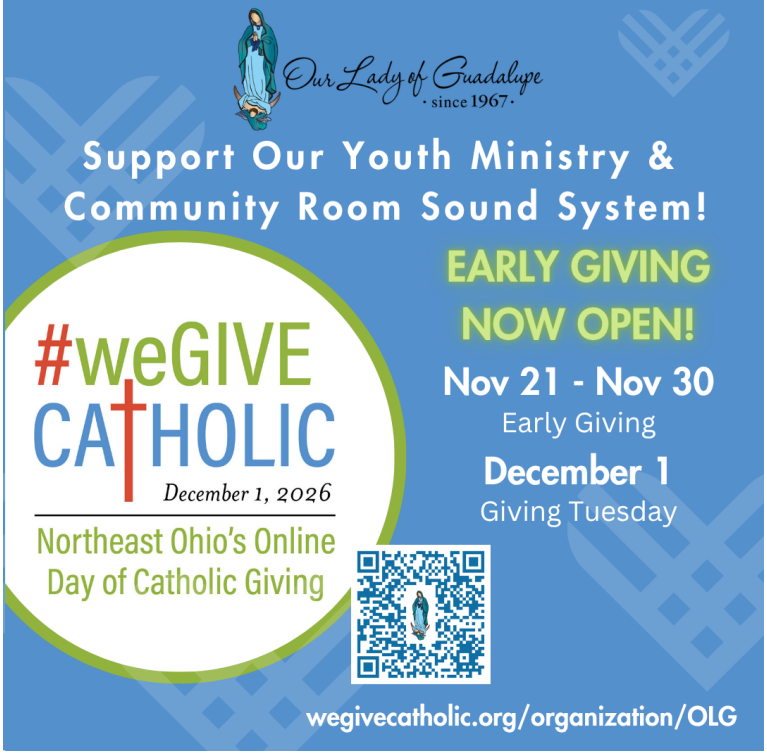



REMEMBER IN YOUR PRAYERS

For Those Who Are Sick

Rosalind Batson
Louise Borgione
Sharon D'Angelo
Blaise Ellison
Frankie Foresh
Janine Foresh
Pat Golias
Nadine Green
Erin Radigan Hanns
Nicholas Hawkins
Larry Kilgore
Mary Louise
Joyce Reeves
Patrick Riley
Tom Steward
Barry Stoll
Dena Svoboda
Karen Timlin
Kathy Wiley
Angela Woods
Mark Yencha

For Those Who Have Died

Rose Marie Wright

Newly added names are in bold. Please contact the parish office or secretary@olg.cc to have a name added or extended on the prayer list. Names will stay on the list for 12 weeks unless otherwise requested.

BAPTISM

We joyfully welcome our newly baptized
Kenneth John Krise III
Marcy Mae Jachna

IMMACULATE CONCEPTION

December 8th · Noon or 6:30pm
Join us for Mass celebrating The Solemnity of the Immaculate Conception of the Blessed Virgin Mary. This is a Holy Day of Obligation. Come celebrate Mary's special role in our faith.

CHRISTMAS OPLATKI

Will be available at the parish office beginning November 30th.

ALL THINGS NEW YOUNG ADULT MINISTRY

Young adults, ages 18-35, are invited to come together to talk about our faith journeys and be together in faith, friendship and fellowship.

Meets the 3rd Friday monthly at OLG from 7-9pm.

Upcoming Events

- 11/29 Thanksgiving Potluck Brunch after 10:30am Mass at OLG
- 12/3 Marian Consecration Prayer Night 7:00pm
- 12/18 Monthly Meeting - Christmas Party!
- 1/8 Christmas Break Outing - TBD

ALTARED YOUTH MINISTRY

ALTARED is designed for teens in grades 7–12 who want to grow in their Catholic faith while building meaningful friendships and getting involved in both the parish and the wider community.

Upcoming Events

- 12/1 Holy Hour, 6:30pm - #wegivecatholic Pasta Bar after
- 12/12 Feast of Our Lady of Guadalupe, 4:30pm Mass/Fiesta
- 12/16 Rosary Night, 6:00 - 7:00pm
- 12/20 Christmas Party, 6:30-8pm

LITURGICAL MINISTERS - DECEMBER 5/6, 2026

	Cantor	Lector	Altar Server	EMHC Host	EMHC Cup
Saturday 4:30pm Dec 5	Donald Grabowy	Roy Reeves	Ken DiPippo Anthony D'Angelo Sam DiSalvatore	Jim Perusek Cathie Perusek Richard Loucka Mary Weakland Greg Knapik	Jaymie Loucka Rose Triggiani
Sunday 8:30am Dec 6	Vicki Burt	Monica Vana	Autumn Kearney Rachel Turk Ava Kinsella	Michael Kearney Denise Milewski Amy Strauss Joan Dirmyer Joseph Kost III	Deacon Dave Govern Donald Burke
Sunday 10:30am Dec 6	Magnificat Choir	Carl Ogle III	Bowen Griffith Bristol Griffith Isaac Walcher	Jim Triptow Louise Triptow Matthew Griffith Christopher Armao Layla Kubis	Robin Griffith Kim Smotek

The First Sunday of Advent

November 29, 2026

The Parish of Our Lady of Guadalupe

Macedonia, Ohio

* Gathering — Sing Out! Earth and Skies

Marty Haugen

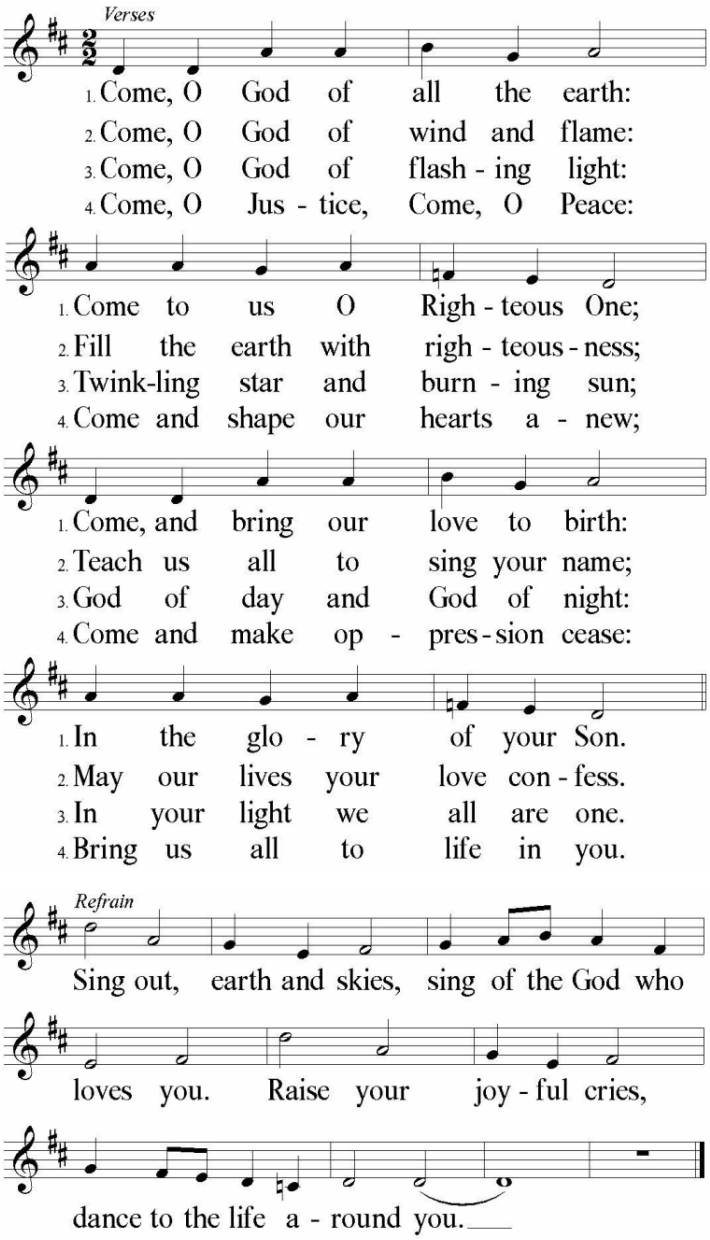

Tune: © 1985, GIA Publications, Inc. Text: © 1985, GIA Publications, Inc.
All rights reserved. Reprinted under ONE LICENSE #A-727738.

* Penitential Rite

I confess to almighty God and to you my brothers and sisters, that I have greatly sinned in my thoughts and in my words, in what I have done and in what I have failed to do, *(All strike their breast.)*
through my fault, through my fault, through my most grievous fault; therefore, I ask blessed Mary, ever-Virgin, all the Angels and Saints, and you, my brothers and sisters,
to pray for me to the Lord our God.

Priest: May almighty God have mercy on us, forgive us our sins, and bring us to everlasting life.

ALL: AMEN!

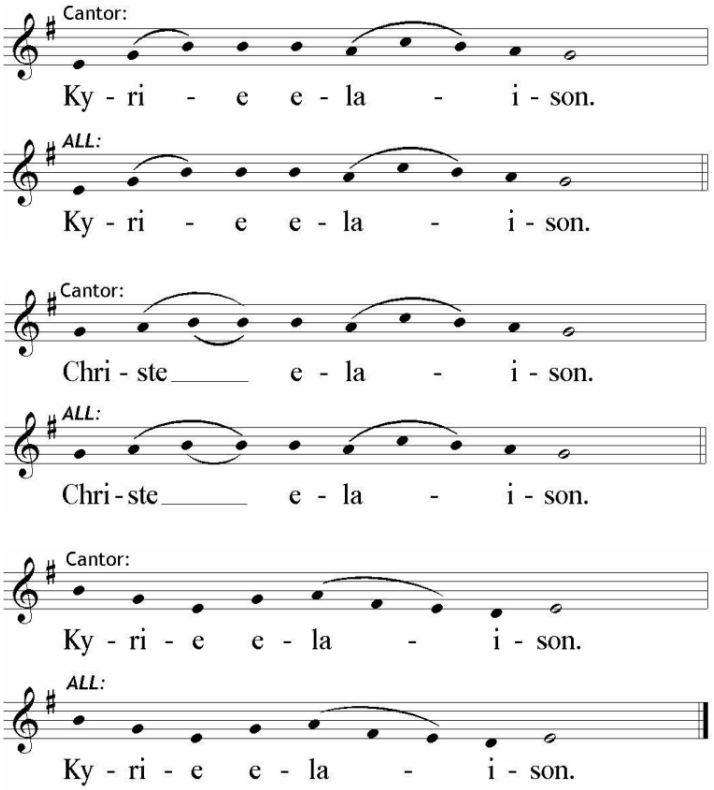

The Liturgy of The Word

* 1st Reading — *Isaiah 63: 16b-17, 19b; 64: 2-7*

You, LORD, are our father, our redeemer you are named forever. Why do you let us wander, O LORD, from your ways, and harden our hearts so that we fear you not? Return for the sake of your servants, the tribes of your heritage. Oh, that you would rend the heavens and come down, with the mountains quaking before you, while you wrought awesome deeds we could not hope for, such as they had not heard of from of old. No ear has ever heard, no eye ever seen, any God but you doing such deeds for those who wait for him. Would that you might meet us doing right, that we were mindful of you in our ways! Behold, you are angry, and we are sinful; all of us have become like unclean people, all our good deeds are like polluted rags; we have all withered like leaves, and our guilt carries us away like the wind. There is none who calls upon your name, who rouses himself to cling to you; for you have hidden your face from us and have delivered us up to our guilt. Yet, O LORD, you are our father; we are the clay and you the potter: we are all the work of your hands.

The word of the Lord. ***ALL: THANKS BE TO GOD.***

* Response *Psalm 80: 2ac and 3b, 15-16, 18-19*

Refrain setting: Anthony Ruff, OSB

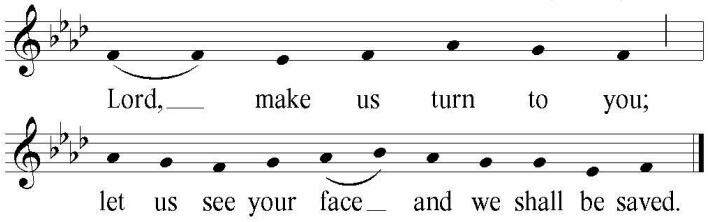

1. O shepherd of Israel, hearken,
   from your throne upon the cherubim, shine forth.
   Rouse your power, and come to save us.

2. Once again, O LORD of hosts,
   look down from heaven and see; take care of this vine,
   and protect what your right hand has planted,
   the son of man whom you yourself made strong.

3. May your help be with the man of your right hand,
   with the son of man whom you yourself made strong.
   Then we will no more withdraw from you;
   give us new life, and we will call upon your name.

Text: Refrain, Lectionary for Mass, © 1969, 1981, 1997, ICEL. Music: The Collegeville Chant Psalter, © 2019, Order of Saint Benedict, Collegeville, MN. Published and administered by Liturgical Press, Collegeville, MN 56321. All rights reserved. Reprinted under ONE LICENSE #A-727738.

* 2nd Reading *1 Corinthians 1: 3-9*

Brothers and sisters: Grace to you and peace from God our Father and the Lord Jesus Christ. I give thanks to my God always on your account for the grace of God bestowed on you in Christ Jesus, that in him you were enriched in every way, with all discourse and all knowledge, as the testimony to Christ was confirmed among you, so that you are not lacking in any spiritual gift as you wait for the revelation of our Lord Jesus Christ. He will keep you firm to the end, irreproachable on the day of our Lord Jesus Christ. God is faithful, and by him you were called to fellowship with his Son, Jesus Christ our Lord.

The word of the Lord. ***ALL: THANKS BE TO GOD.***

* Gospel Acclamation & Verse *Advent Gospel Acclamation*

Andrew Wright

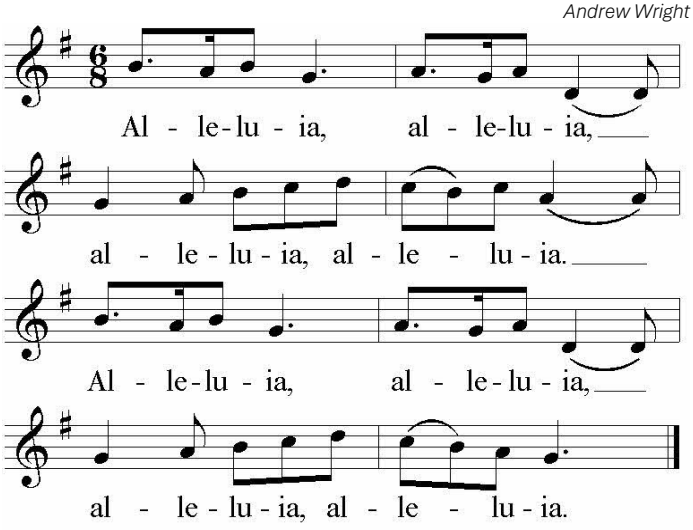

Music © 1999, Andrew Wright. Published by OCP. All rights reserved. Reprinted under ONE LICENSE #A-727738.

Verse:

Show us, Lord, your love; show us, Lord, your love;
and grant us your salvation. Alleluia.
(Psalm 85:8)

* Gospel *Mark 13: 33-37*

Jesus said to his disciples: "Be watchful! Be alert! You do not know when the time will come. It is like a man traveling abroad. He leaves home and places his servants in charge, each with his own work, and orders the gatekeeper to be on the watch. Watch, therefore; you do not know when the Lord of the house is coming, whether in the evening, or at midnight, or at cockcrow, or in the morning. May he not come suddenly and find you sleeping. What I say to you, I say to all: 'Watch!'"

The Gospel of the Lord.

ALL: PRAISE TO YOU, LORD JESUS CHRIST.

* Homily *Reflection on The Word of God*

* Profession of Faith *Apostle's Creed*

ALL: ***I believe in God, the Father almighty,***
Creator of heaven and earth,
and in Jesus Christ,
His only Son, our Lord,
(At the words that follow, up to and including "the Virgin Mary," all bow.)
Who was conceived by the Holy Spirit,
born of the Virgin Mary,
suffered under Pontius Pilate,
was crucified, died, and was buried;
He descended into hell;
on the third day He rose again from the dead;
He ascended into heaven,
and is seated
at the right hand of God the Father almighty;
from there He will come to judge
the living and the dead.
I believe in the Holy Spirit
the holy catholic Church,
the communion of saints,
the forgiveness of sins,
the resurrection of the body,
and life everlasting. Amen.

* Prayers of the Faithful

Response: ***Come to us, Emmanuel.***

The Liturgy of The Eucharist

* Offertory: **Awake, My Soul, Awake**

Daniel Partridge

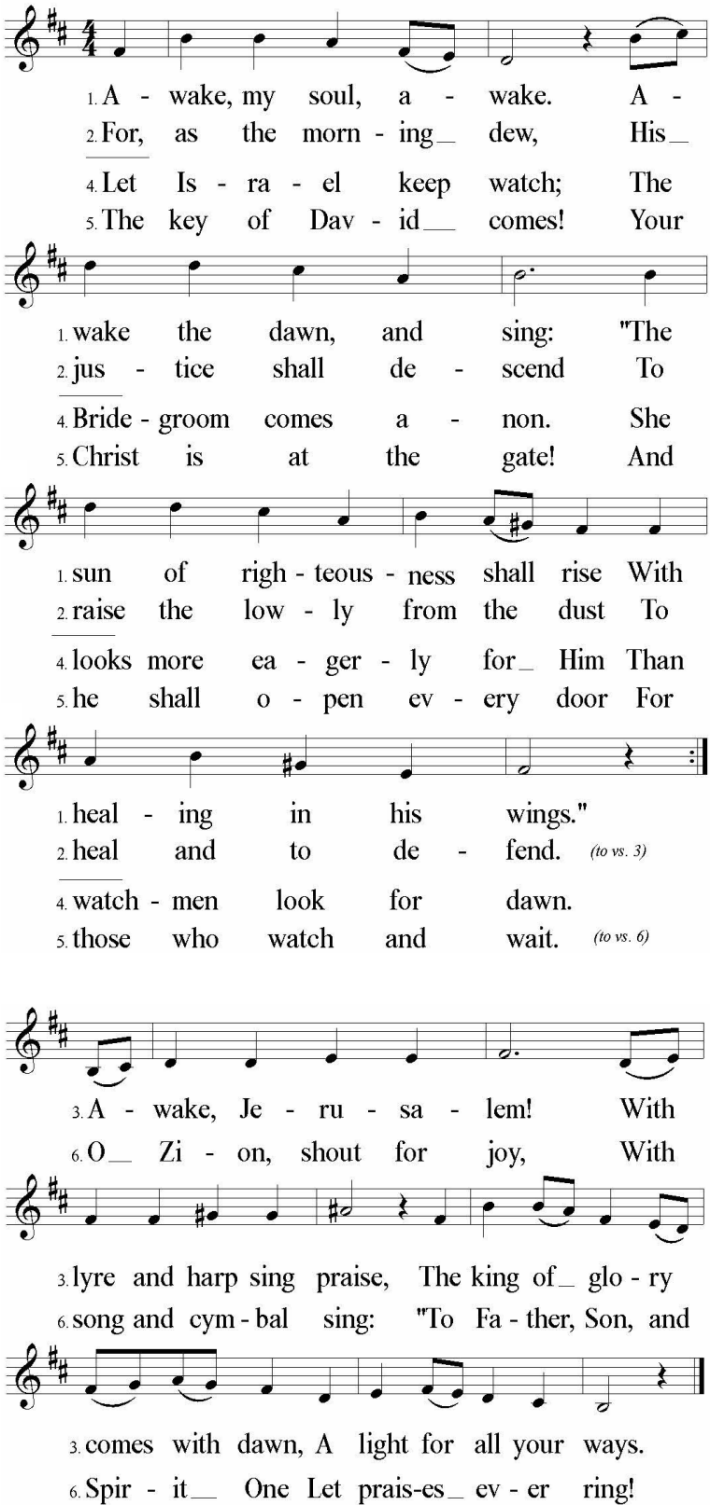

Text: Verses 1-3, 5, 6, Harry Hagan, OSB, © 1999, St. Meinrad Archabbey;
Verse 4, alt., © 1996, James Quinn, SJ.
Music © 2015, 2023, Daniel Partridge. Text and music published by OCP.
All rights reserved. Reprinted under ONE LICENSE #A-727738.

Lectionary for Mass for Use in the Dioceses of the United States, second typical edition,
Copyright © 2001, 1998, 1997, 1986, 1970 Confraternity of Christian Doctrine; All rights reserved.
Neither this work nor any part of it may be reproduced, distributed, performed or displayed in any medium,
including electronic or digital, without permission in writing from the copyright owner.

* Holy

Mass of Redemption
Steven R. Janco

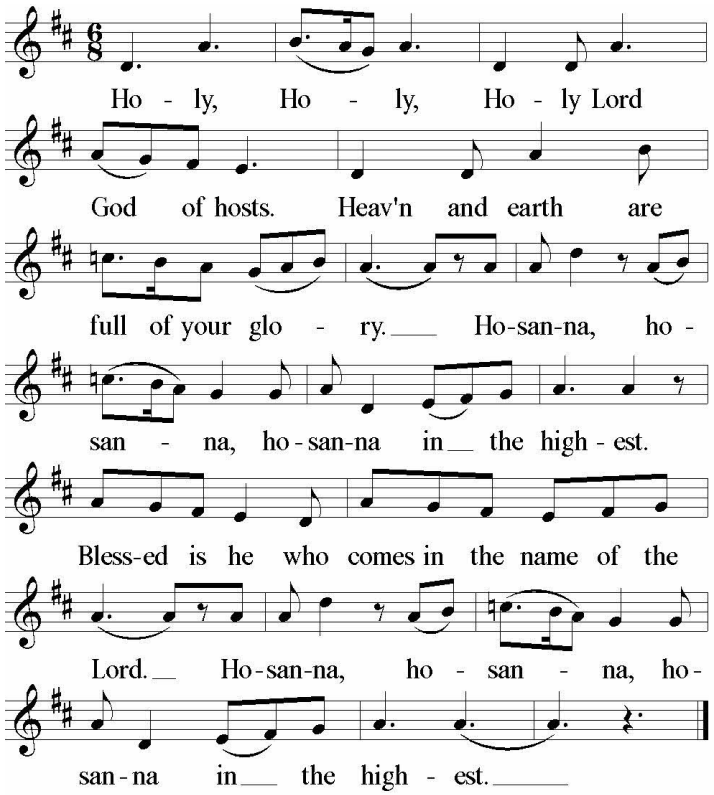

Tune: Music © 1999, 2010, World Library Publications • All rights reserved • Reprinted under ONE LICENSE #A-727738.

* Mystery of Faith

Mass of Redemption
Steven R. Janco

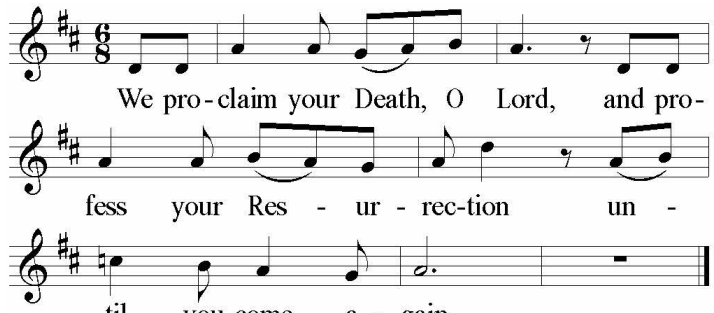

Tune: Music © 2010, World Library Publications • All rights reserved • Reprinted under ONE LICENSE #A-727738.

* Amen

Mass of Redemption
Steven R. Janco

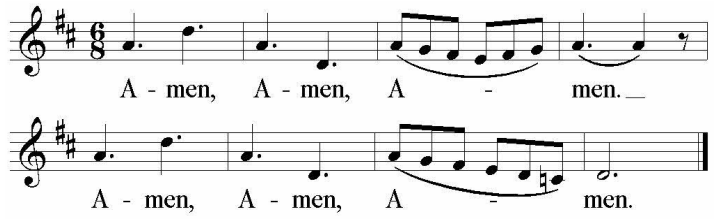

Music © 1999, World Library Publications • All rights reserved • Reprinted under ONE LICENSE #A-727738.

* Lamb of God

Mass of Redemption
Steven R. Janco

Cantor:

Lamb of God, you take away the sins of the world, have mercy on us;

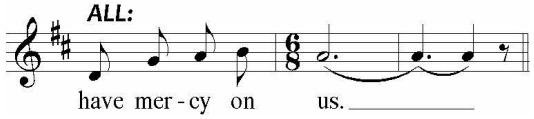

Continued on next page →

Cantor:
Lamb of God, you take away the sins of the world, have mercy on us;

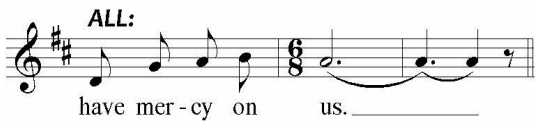

Cantor:
Lamb of God, you take away the sins of the world, grant us peace;

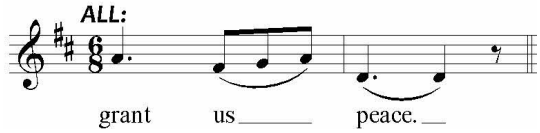

Cantor:
Grant us peace;

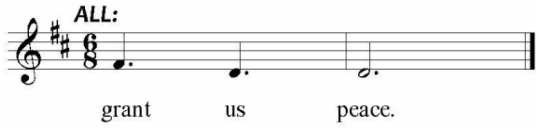

Music © 2000, World Library Publications • All rights reserved • Reprinted under ONE LICENSE #A-727738.

* Communion — O Come, O Come Emmanuel

VENI, VENI EMMANUEL

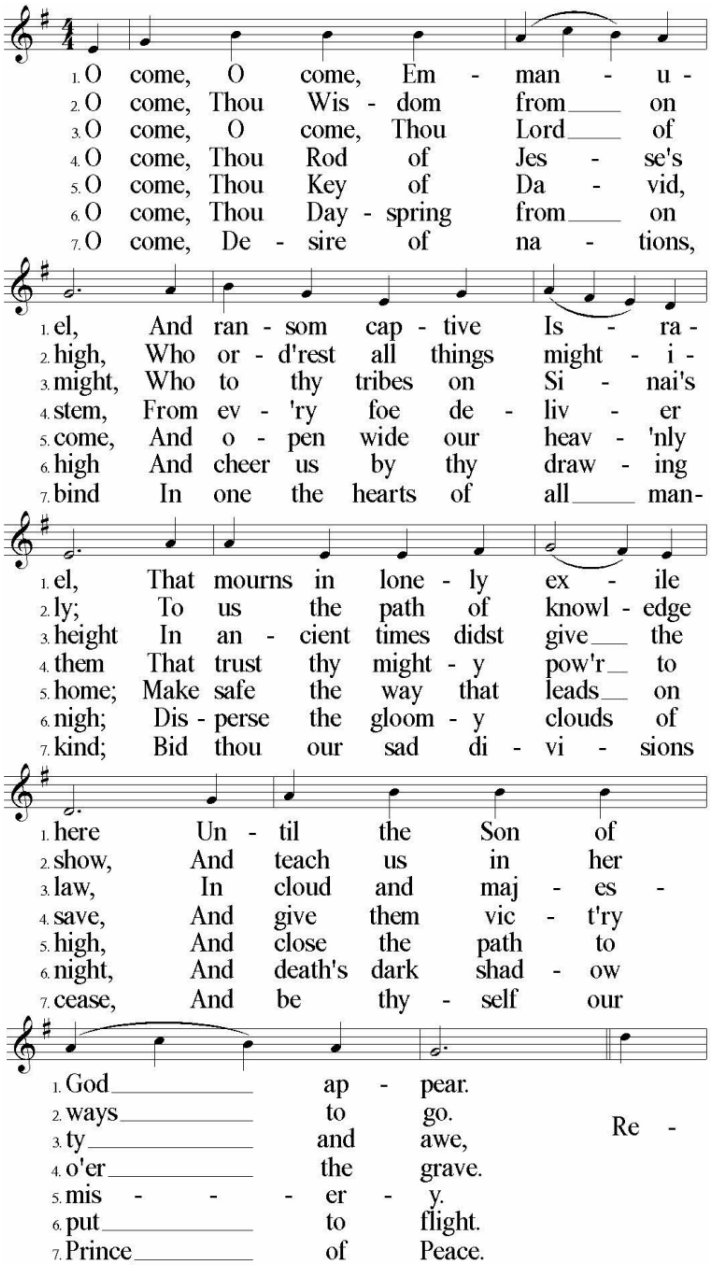

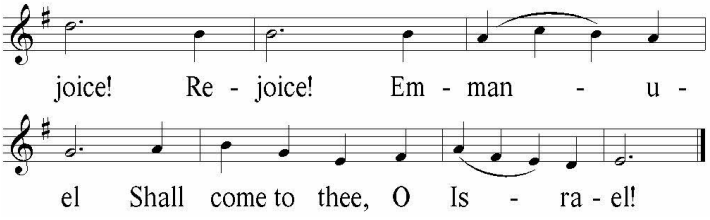

Text: Veni, veni Emmanuel; Latin 9th C.; tr. by John M. Neale, 1818–1866, alt.; Tune: VENI EMMANUEL, LM with refrain; Mode i; adapt. by Thomas Helmore, 1811–1890. All rights reserved. Reprinted under ONE LICENSE #A-727738.

* Going Forth — Alleluia! Hurry The Lord Is Near

Patrick Lee — *Ernest Sands*

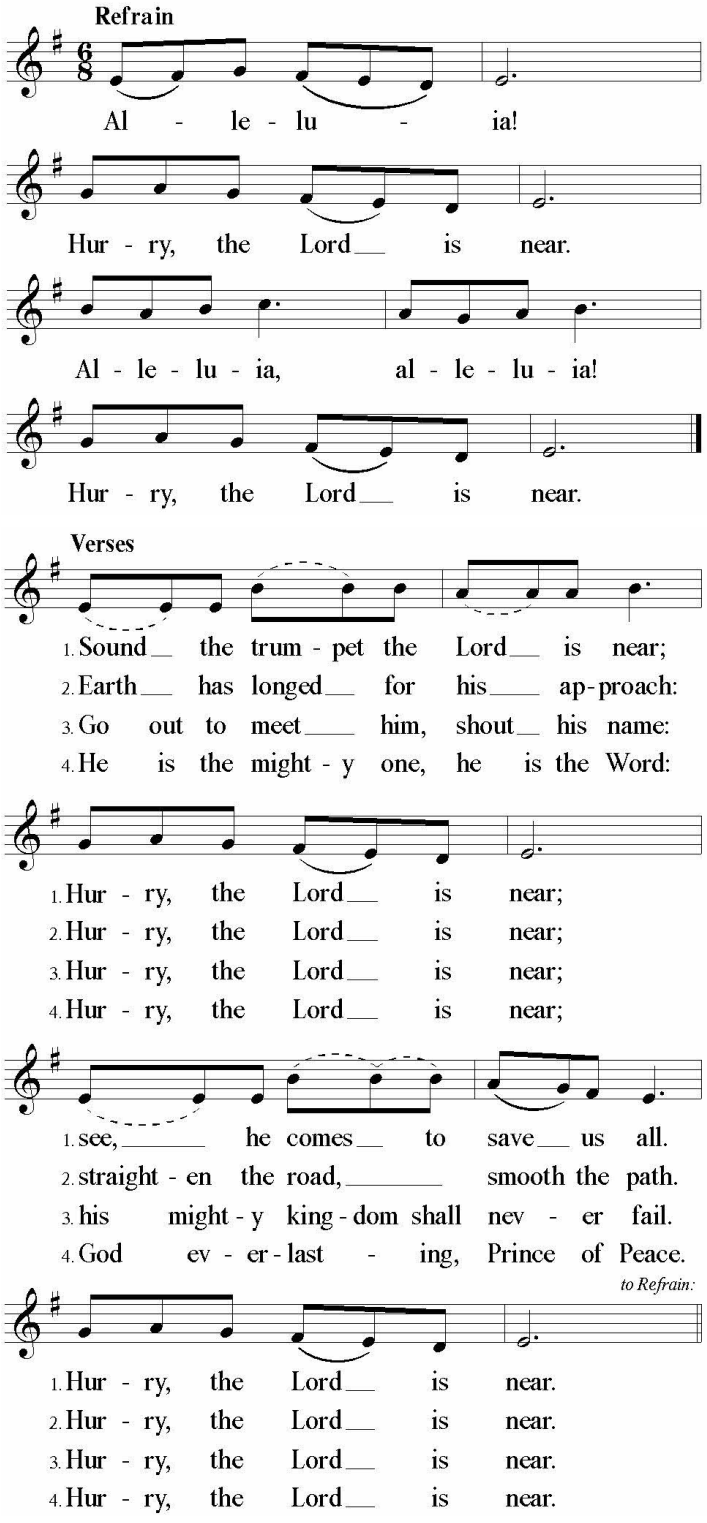

Text © 1982, Patrick Lee. Music © 1979, Ernest Sands. Text and music published by OCP. All rights reserved. Reprinted under ONE LICENSE #A-727738.

CHRISTMAS CONNECTION

HELP BRING CHRISTMAS JOY TO LOCAL FAMILIES

OLG's Ministry for Those in Need is partnering with the Nordonia Hills Community Christmas Connection to provide a joyful Christmas shopping experience for local families in need.

You can help by donating **new, unwrapped toys for all ages, $25 gift cards to local businesses, or cash donations.** All donations must be received by **November 30**. The event takes place December 5. Please note this initiative is separate from the OLG Giving Tree.

RED CROSS BLOOD DRIVE

Thursday, December 10 · 12-6pm
OLG, Castilian Rose Room

BAMBINELLI SUNDAY

Sunday, December 13 · 10:30am Mass
Bring Baby Jesus from your home Nativity for a special blessing during Mass!





Supporting families in need this holiday season.
Take an ornament and return wrapped gifts by Dec 13.

ADVENT
Confession

DEC 1 · 6:30-7:30PM
DEC 22 · 5:00-7:00PM
AND
SATURDAYS
9:00AM & 3:30-4:15PM

EXPERIENCE GOD'S HEALING LOVE AND MERCY
THROUGH THE SACRAMENT OF RECONCILIATION.



St. John Funeral Home

~ Serving Families Since 1913 ~

923 Broadway Ave.
Bedford, OH 44146
P: 440-232-1155
F: 440-439-1840

16381 Chillicothe Road
Bainbridge Twp., OH 44023
P: 440-708-1855
F: 440-708-1308

STJOHNFH.COM | INFO@STJOHNFH.COM

FOLLOW US ON FACEBOOK
@STJOHNFUNERALHOME

108 Years Of Service 1913 2021 — St. John Family • Four Generations — Continuous Service Since 1913



Theresa Walters
(216) 577-2828
theresa.walters@exprealty.com
theresawalters.myagent.site/

eXp REALTY — REALTOR — MLS

JAMES ROBERT HOME REPAIR
Local & Reliable
For All of Your Home Repair & Remodeling Needs
216-269-9682

Taylor DENTAL
BEAUTIFUL SMILES FOR THE WHOLE FAMILY

Samuel E. Taylor, D.D.S.
Michelle S. Taylor, D.D.S.
330-425-2220
office@Twinsburgsmiles.com

OUR SERVICES INCLUDE:
- Tooth Colored Fillings
- Restorations
- Dental Implants
- Root Canals
- Veneers
- Tooth Whitening
- Digital Impressions

Located at the corner of Ravenna and Route 91/Darrow Road
(in the Downtown Square)

All Saints Cemetery
Catholic Cemeteries Association
Faith, Hope, and Remembrance
Pre-Planning † Headstones † Grief Support
www.clecem.org
(216) 641-7575, ext. 5

JohnsonRomito FUNERAL HOMES
Now serving our community as
Busch-Romito
Cremation • Burial • Pre-Planning

BEST GARAGE DOOR COMPANY
• Garage Doors •
• Garage Openers •
216-406-3398
info@bestgaragedoorusa.com
bestgaragedoorusa.com

FOR ALL YOUR CONSTRUCTION NEEDS!

COMPLETE TRADE MEDICS HOME REMODELING

Kitchen/Bathroom Remodeling • Basement Remodeling
LVP Flooring • Roofing • Exterior/Interior Painting
Vinyl Siding • Seamless Gutters • Carpentry • Insurance Work
216-331-2999
Call Chuck for your FREE Estimate or Visit trademedics.com



Wolfscape Inc.
CALL TODAY
for FREE estimate on hardscaping, landscaping and snow plowing.
WE ARE HIRING NOW!
330-468-3750

PRACTICE LIMITED TO ORAL & MAXILLOFACIAL SURGERY
DOMINICK C. ADORNATO III, DDS., INC.
1129 E. Aurora Road, Suite 101, Macedonia, OH
330-468-1188

chili's
6652 Macedonia Commons Blvd
(330) 467-1328
chilis.com

Ferfolia Funeral Homes, Inc.
Celebrating Life Since 1927
356 West Aurora Road
Sagamore Hills, Ohio
330-467-4500

Compliments of
KAREN ORTENZIO BYERS CPA INC.

The Deliberato Law Center, LLC
Estate and Elder Law
Compassion Driven Counsel
216-341-3413

WILLS JEWELERS Since 1935
Diamonds • Watches • Fine Giftware
Appraisals • Goldsmith Shop on Premisses
Custom Designing and Remounts
SAGAMORE SQUARE
500 West Aurora Road, Suite 150
Sagamore Hills, OH 44067
www.willsjewelers.com
NATHAN JOVIAK, G.G.
phone: (330) 468-0434
fax: (330) 468-1098
willsjewelers@aol.com



Petal Place Florist
10416 Northfield Rd, Northfield Village
330-467-2930
ON TIME, EVERY TIME!
www.floristinnorthfieldoh.com

BUYING OR SELLING A HOME? SPECIAL OFFER
Karen L. Samonte, REALTOR, ®ABR, RRS, SRES Call/Text: 216-849-3726
Receive a $100 Amazon gift card when you buy, sell & close with me.
Quality Service Awards, President's Circle & National Sales Excellence Award recipient. Serving 30+ yrs. of Real Estate Counseling.



Howard Hanna SOLD
Karensamonte@howardhanna.com
KarenSamonte.HowardHanna.com
Curious about the value of your home? Call or text me today!

A&B ROOFING
B. BUEHL INDUSTRIES, INC.
Roof, Siding & Gutters
330-405-9055
1595 Highland Rd, Twinsburg

LIGHT of HEARTS VILLA
Independent, Assisted Living & Memory Care
Visit us on the web www.lightofheartsvilla.org
283 Union Street, Bedford, OH 44146
440-232-1991
A Ministry of the Sisters of Charity Health System

REINECKER'S BAKERY
330-467-2221
www.reineckersbakery.com
Let us help you with all your baking and catering needs. Local and family owned for over 60 yeras

JACKSON COMFORT Heating & Cooling
#OH LIC #15527
(330) 468-3111
JacksonComfort.com

Don Basch Jewelers
Diamond and Gemstone Jewelry
In-House Jewelry Repair
and Custom Jewelry Design
MYDBJ.COM

NOVENA TO ST. JUDE
May the sacred heart of Jesus be adored, gloried, loved and preserved throughout the world now and forever. Sacred heart of Jesus, pray for us. St Jude, worker of miracles, pray for us. St Jude, helper of the hopeless, pray for us.
(Say 9 times a day, for 9 days. Must promise publish)

Ott Electrical Services, Inc.
*Licensed * Bonded * Insured*
330-677-9249
Serving the Community Since 1986

ITALIAN DELI • BAKERY • CAFÉ
Jim ALESCI'S
WHERE CUSTOMERS BECOME FRIENDS
– The Best Catering –
Graduations, 1st Communions, Christenings & Celebration of Life Ceremonies
32910 Solon Road –Solon
440-498-0888 • www.alescis.com

Nied garden center Since 1952
Landscape Design
Installation Service
Bulk Mulch and Topsoil Delivery
56 East Twinsburg Road, Northfield
gnied@gniedgardencenter.com
(330) 467-7222

The Original **SOLON AUTO BODY**
– We Put Your Body Into Shape – 248-4226
Body & Fender Repairing
Collision Specialists
Auto-Glass • Car & Truck Towing
SOLONAUTOBODY@SBCGLOBAL.NET
32305 Old S. Miles Rd
Tom, Tim Uhl
St. Rita Parishioner Since 1971

TO ADVERTISE HERE
CALL DEE PRINTING
AT 614-777-8700

Specializing In All Your Painting Needs!
PAINT MEDICS, INC.
SPECIALIZING IN
✓ Exterior/Interior
✓ Drywall installation/repairs.
✓ Fence/Deck Staining
✓ Wallpaper Removal
✓ Aluminum Refinishing
✓ Cabinet Refinishing
216-316-2929

FREE PAINT!
with any whole house painting project
(up to a $300 value)
Must Present Coupon at Time of Estimate. Featuring Sherwin Williams paint. Some restrictions apply. Valid only with THM coupon. Not valid with other offers.
Call Chuck for your FREE Estimate or Visit www.PaintMedicsInc.com

$49 FURNACE TUNE UP SPECIAL
SCAN ME!
PLUMBING HEATING COOLING & ELECTRIC
Catholic Family Owned
jandjplumbing.com
440-325-0479

Please Patronize Our Advertisers… To Place An Ad, Call: 614-777-8700.

Our Lady of Guadalupe, Macedonia, OH #23590-AG-10/29