Our Lady of Guadalupe

· since 1967 ·

November 22 2026

OUR LORD JESUS CHRIST, KING OF THE UNIVERSE

PARISH STAFF

Fr. James Kulway, *Pastor*
Fr. Patricio Aborde, *Parochial Vicar*
Fr. Jeffrey Lindholm, *Parochial Vicar*
Deacon David Govern, *Permanent Deacon*
Lisa Adkins, *Facility Manager*
Mike Arko, *Business Manager*
Tom Desko, *Office Manager*
Don Grabowy, *Director of Music Ministry*
Matt Griffith, *Director of Relgious Education*
Cindy Holub, *Office Secretary*
Sheila Raia, *Marketing & Development*
Maggie Wancheck, *Administrative Assistant*

MASSES

Weekends

Saturday: 8:30am & 4:30pm
Sunday: 8:30am & 10:30am
Children's Liturgy of the Word during 10:30am Mass

Weekdays

Monday, Tuesday & Friday: 8:30am & 12:00pm
Wednesday & Thursday: 7:00am

RECONCILIATION

1st Tuesday of each month: 6:30-7:30pm
Saturday: 9:00am & 3:30-4:15pm
or by appointment

EUCHARISTIC ADORATION

Perpetual

Monday 9:00am to Tuesday at 8:00am

Daily

Monday - Thursday: 9:00am - 4:00pm
Friday: 9:00am - 2:00pm

PARISH OFFICE HOURS

Daily

Monday - Friday: 9:00am - 2:00pm

Evenings

Mon: 4:00-7:00pm & Wed: 5:00-7:00pm
(No evenings Memorial Day to Labor Day)



9080 Shepard Road, Macedonia, OH 44056 · 330.468.2194 · www.olg.cc · secretary@olg.cc

FROM THE PAROCHIAL VICAR



Happy Solemnity of Jesus Christ, King of the Universe (formerly Christ the King)! This weekend marks the liturgical year where we are exhorted to be ready for the return of Jesus when He comes again as Kings to judge the living and the dead. While we profess this in the Nicene Creed every week, do we take to heart the belief that Jesus will come again in glory to judge the living and the dead?

When we hear the word judgment, we can often tremble in fear, for we likely think of images of fire, "wailing and grinding of teeth" (as we heard in last weekend's Gospel), and eternal punishment… Yet, cannot merely be interpreted according to our 21st century language categories. Rather, judgment has viewed from the lens of theology and faith, not fear and condemnation.
So, what does the Church teach on "Judgment Day," if you will. The Catechism of the Catholic Church says, "Each [hu]man receives their eternal retribution in their immortal soul at the very moment of death, in a particular judgment that refers their life to Christ: either entrance into the blessedness of heaven – through a purification, or immediately – or immediate and everlasting damnation." (#1022) Again, this teaching should not scare us! Life with Christ leads to heaven! It is only a cause for fear if we refuse the Lord forever and for eternity. However, we have that choice right now: To choose the Lord and His love.

Perhaps reframing particular judgment will lead less to fear and more toward an invitation to live a holy life. What if the question for our reflection is, "Am I living my life for heaven?" If there is any part of that answer that is "No," then there is good news: We can repent! We can turn away from sin and toward the love and mercy of God! We have time to direct our hearts back to a relationship with God and His Church. I know of no better news than the fact that we have the opportunity to surrender our lives to the God who desperately wants to spend eternity with us.

The catch is that we must choose God! As the Gospel today relates, we must choose to love the least among us, for what we do to the least of these, we do to the Lord. Or, as St. John of the Cross puts it, "At the evening of life, we shall be judged on our love." (Dichos, #64) If we love radically, wholly, and well, our particular judgment is actually the most joyful moment of our lives, for we are then like God forever and see Him as He is, face to face.

As we enter into this great feast when we adore Christ as King, we are invited yet again to ask ourselves, "Is Christ the King of my heart and my life?" If I were to meet the Lord face to face, would I be judged on the love I had for Him and for others? The beautiful thing about this solemnity is that we have time to turn to God anew. To put away sin, divisiveness, and woundedness and to put on Christ's love and mercy.

As Ezekiel says in this weekend's first reading:
I will rescue them from every place where they were scattered
when it was cloudy and dark.
I myself will pasture my sheep;
I myself will give them rest, says the Lord GOD.
The lost I will seek out,
the strayed I will bring back,
the injured I will bind up,
the sick I will heal,
but the sleek and the strong I will destroy,
shepherding them rightly.
As for you, my sheep, says the Lord GOD,
I will judge between one sheep and another,
between rams and goats.

He will bring us back – will we turn to Him? To His love, mercy, and goodness? If we do (and we can!), then judgment will be anything but fearful; it will be the greatest moment when we spend eternity with the Lord, the King of Kings.

Dear Church, may we turn to the Lord anew on this Christ the King, and may we be judged on our love. Amen.

Fr. Jeffrey

Readings for the week of November 22, 2026

Sunday	Ez 34:11-12, 15-17 | 1 Cor 15:20-26, 28 | Mt 25:31-46
Monday	Rv 14:1-3, 4b-5 | Lk 21:1-4
Tuesday	Rv 14:14-19 | Lk 21:5-11
Wednesday	Rv 15:1-4 | Lk 21:12-19
Thursday	Rv 18:1-2, 21-23; 19:1-3, 9a | Lk 21:20-28
Friday	Rv 20:1-4, 11—21:2 | Lk 21:29-33
Saturday	Rv 22:1-7 | Lk 21:34-36

Mass Intentions for the week of November 22, 2026

Monday, 11/23	Larry Zolata
Tuesday, 11/24	Joseph & Vicky Rushanan
Thursday, 11/26	Charleen Malek-Smith
Friday, 11/27	Linda Aveni
Saturday, 11/28	People of OLG
Sunday, 11/29, 8:30am	Deceased members of the Shaw & Lemeiux Families
Sunday, 11/29, 10:30am	Len Govern

PARISH CALENDAR

Location key: Church (CH), Holy Family Chapel (HFC), Castilian (CR), Castilian Rose (CRR), Juan Diego (JD), Marion (MR),
Rose (RR), St. Cecilia (SC), Tepeyac (TP), Tilma (TL)

Sunday, November 22, 2026
Thirty-fourth Week in Ordinary Time
Our Lord Jesus Christ, King of the Universe

8:30am	Mass, CH
9:30am	PSR Grades K-2
9:45am	Magnificat Choir Rehearsal, SC
10:30am	Mass, CH
11:45am	Baptism - Isabella & Miranda Sifontes

Monday, November 23, 2026
Blessed Miguel Agustín Pro, Priest and Martyr

8:30am	Mass, CH
9:00am - 4:00pm	Eucharistic Adoration, HFC
10:00am	Funeral - Rose Marie Wright
10:30am	Coffee & Conversation, JD
12:00pm	Mass, CH
6:30pm	PSR Grades 3-7
6:30pm	Magnificat Choir Rehearsal, SC

Tuesday, November 24, 2026
Saint Andrew Dũng-Lạc, Priest, and Companions, Martyrs

8:30am	Mass, CH
9:00am - 4:00pm	Eucharistic Adoration, HFC
12:00pm	Mass, CH
6:30pm	Co-Ed Bible Study, TP
6:30pm	Guadalupe Ringers Rehearsal, CH

Wednesday, November 25, 2026
Saint Catherine of Alexandria, Virgin and Martyr

7:00am	Mass, CH
9:00am - 4:00pm	Eucharistic Adoration, HFC
10:00am	Funeral - Patrick Carr
6:00pm	Rosary, HFC

Thursday, November 26, 2026
Thanksgiving Day

9:00am	Mass, CH

Friday, November 27, 2026

8:30am	Mass, CH
12:00pm	Mass, CH

Saturday, November 28, 2026

8:30am	Mass, CH
8:30am	MFTIN Giving Tree Prep, TP
9:00am	Confessions, CH
3:30pm - 4:15pm	Confessions, CH

BAPTISM

We joyfully welcome our newly baptized
Lane Allen Novak

STEWARDSHIP

Thank you for sharing what God has so generously shared with you! Anyone wishing to enroll in easy weekly electronic fund transfers through our secure Vanco donation portal may do so by visiting donations.olg.cc or scan the QR code.

Week of November 15, 2026

Sunday Offering (cash, check, EFT)	$	9,391.00
Rejuvenate, Replace, Repair (RRR)	$	1,732.50
Total Weekend Collection	$	11,123.50



PSR FAMILY THANKSGIVING



This past week, OLG families gathered around the altar at Mass before joining in our Annual PSR family Thanksgiving dinner. It was great to see so many smiling faces come together to share in all the blessings God has provided while being nourished both spiritually and physically.

Thank you to all the volunteers who helped set up, prepare the meal, and helped with cleanup! Your servant hearts made this event possible and we are so grateful for each of you.

Happy Thanksgiving!





REMEMBER IN YOUR PRAYERS

For Those Who Are Sick

Rosalind Batson
Louise Borgione
Sharon D'Angelo
Blaise Ellison
Frankie Foresh
Janine Foresh
Pat Golias
Nadine Green
Erin Radigan Hanns
Nicholas Hawkins
Larry Kilgore
Mary Louise
Joyce Reeves
Patrick Riley
Tom Steward
Barry Stoll
Dena Svboda
Karen Timlin
Kathy Wiley
Angela Woods
Mark Yencha

For Those Who Have Died

Rose Marie Wright

Newly added names are in bold. Please contact the parish office or secretary@olg.cc to have a name added or extended on the prayer list. Names will stay on the list for 12 weeks unless otherwise requested.



ALL THINGS NEW YOUNG ADULT MINISTRY

Young adults, ages 18-35 are invited to come together to talk about our faith journeys and be together in faith, friendship and fellowship.

Meets the 3rd Friday monthly at OLG from 7-9pm.

Upcoming Events

- 11/29 Thanksgiving Potluck Brunch after 10:30am Mass at OLG
- 12/18 Monthly Meeting - Christmas Party!
- 1/8 Christmas Break Outing - TBD

ALTARED YOUTH MINISTRY

ALTARED is designed for teens in grades 7–12 who want to grow in their Catholic faith while building meaningful friendships and getting involved in both the parish and the wider community.

Upcoming Events

- 12/1 Holy Hour, 6:30pm - #wegivecatholic Pasta Bar after
- 12/12 Feast of Our Lady of Guadalupe, 4:30pm Mass/Fiesta
- 12/16 Rosary Night, 6:00 - 7:00pm
- 12/20 ALTARED night, 6:30-8pm
  Christmas Party

ALTARED

LITURGICAL MINISTERS - November 28/29, 2026

	Cantor	Lector	Altar Server	EMHC Host	EMHC Cup
Saturday 4:30pm Nov 28	Donald Grabowy	Michael Belanich	Garrett Ditsch Carson Ditsch Ken DiPippo	John Leben Kathy Constantine Rose Triggiani Lauren Sobolewski Pat Mintus	Greg Knapik Mary Weakland
Sunday 8:30am Nov 29	Rachel Pollack	Madison Musso	Sloane Hughes Ella Hughes Timothy Lewicki	Maria Armao Christopher Armao Therese Chapman Anthony D'Angelo Monica Vana	Ruth Lewicki Beverly Burke
Sunday 10:30am Nov 29	Magnificat Choir	Alexa Smotek	Isaac Walcher Luca Walcher Sam DiSalvatore	Kim Smotek Jodi McGlinchy Robin Griffith Vickie Kazimour Carl Ogle III	Kevin Waldron Deacon Dave Govern

The Solemnity of Our Lord Jesus Christ, King of The Universe

November 22nd, 2026

* Gathering — Crown Him With Many Crowns

Tune: DIADEMATA

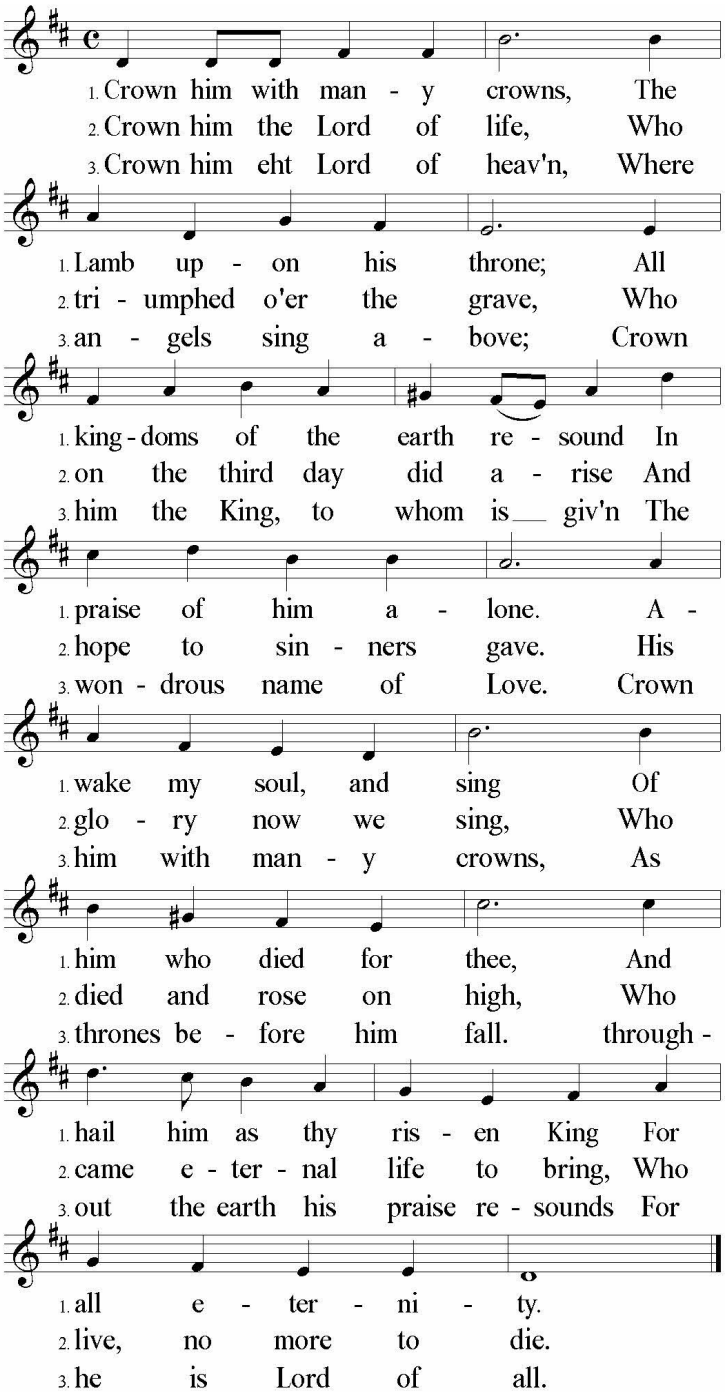

Text: SMD; Verses 1, 3, Matthew Bridges, 1800-1894, and compilers, 1978, © 1978, OCP. All rights reserved.
Verse 2, Godfrey Thring, 1823-1903, alt. Music: George J. Elvey, 1816-1893. Reprinted under ONE LICENSE# 727738.

* Glory to God — *Mass of St. Frances Cabrini*

Kevin Keil

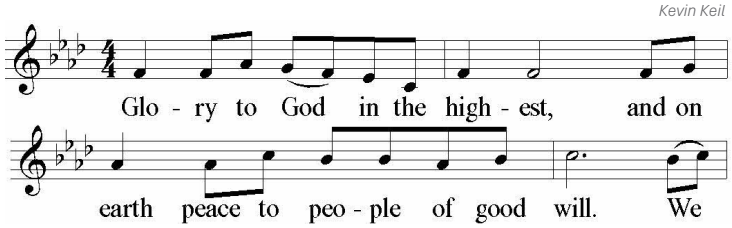

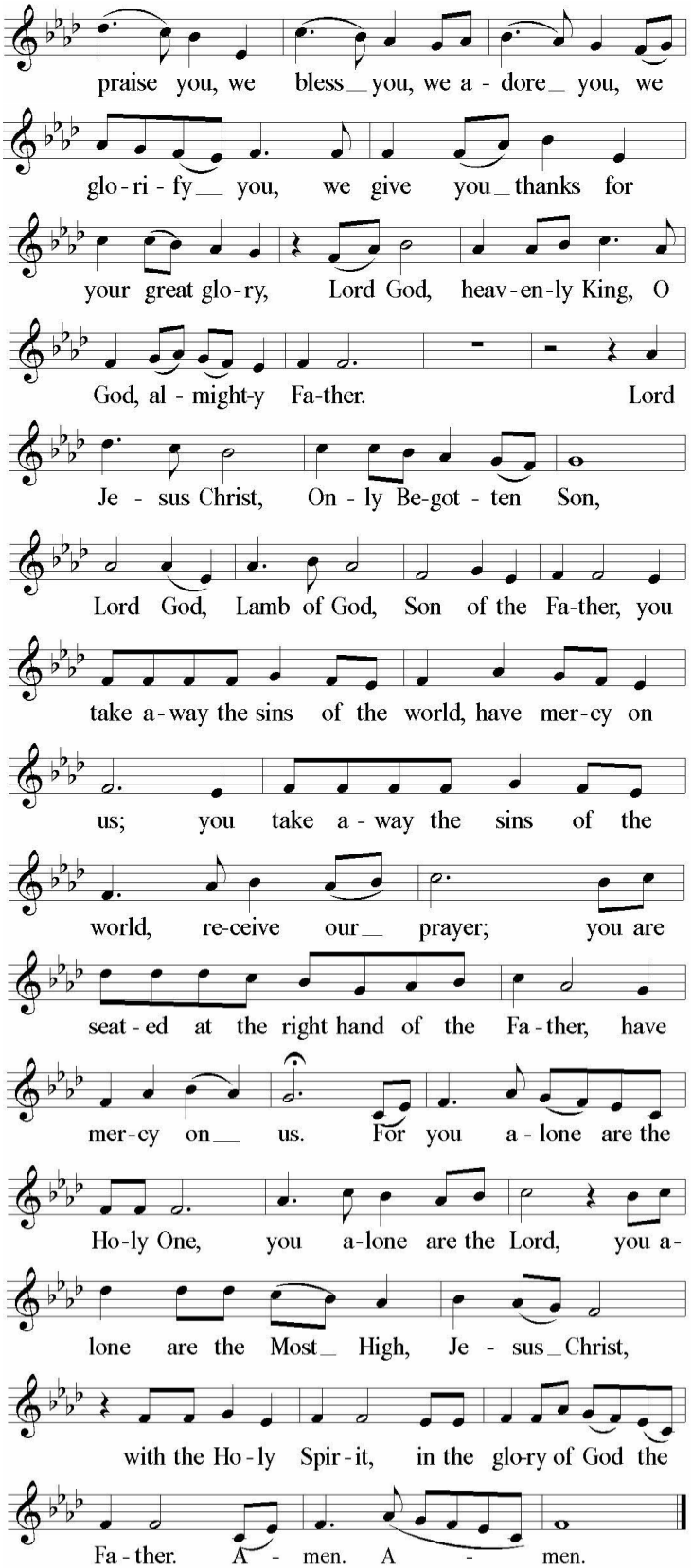

Text © 2010, ICEL. All rights reserved. Used with permission. Music © 2007, 2010, Kevin Keil (ASCAP).
Published by OCP. All rights reserved. Reprinted under ONE LICENSE #A-727738.

The Liturgy of The Word

* 1st Reading — *Ezekiel 34: 11-12, 15-17*

Thus says the Lord GOD: I myself will look after and tend my sheep. As a shepherd tends his flock when he finds

himself among his scattered sheep, so will I tend my sheep. I will rescue them from every place where they were scattered when it was cloudy and dark. I myself will pasture my sheep; I myself will give them rest, says the Lord GOD. The lost I will seek out, the strayed I will bring back, the injured I will bind up, the sick I will heal, but the sleek and the strong I will destroy, shepherding them rightly.

The word of the Lord. **ALL: THANKS BE TO GOD.**

* Response *Psalm 23: 1-3a, 3b-4, 5, 6*

Sarah Hart

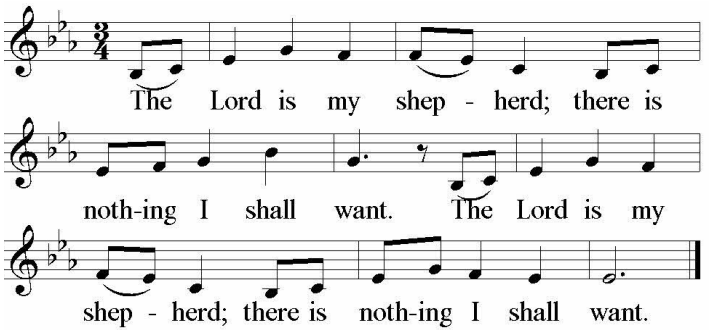

Text © 1969, 1981, 1997, ICEL. All rights reserved. Used with permission. Music © 2016, Sarah Hart. Published by OCP. All rights reserved. Reprinted under ONE LICENSE #A-727738.

1. The Lord is my shepherd; I shall not want.
In verdant pastures he gives me repose;
beside restful waters he leads me; he refreshes my soul.

2. He guides me in right paths for his name's sake.
Even though I walk in the dark valley I fear no evil;
for you are at my side with your rod and your staff
that give me courage.

3. You spread the table before me in the sight of my foes;
you anoint my head with oil; my cup overflows.

4. Only goodness and kindness follow me
all the days of my life; and I shall dwell
in the house of the LORD for years to come.

* 2nd Reading *1 Corinthians 15: 20-26, 28*

Brothers and sisters: Christ has been raised from the dead, the firstfruits of those who have fallen asleep. For since death came through man, the resurrection of the dead came also through man. For just as in Adam all die, so too in Christ shall all be brought to life, but each one in proper order: Christ the firstfruits; then, at his coming, those who belong to Christ; then comes the end, when he hands over the kingdom to his God and Father, when he has destroyed every sovereignty and every authority and power. For he must reign until he has put all his enemies under his feet. The last enemy to be destroyed is death. When everything is subjected to him, then the Son himself will also be subjected to the one who subjected everything to him, so that God may be all in all.

The word of the Lord. **ALL: THANKS BE TO GOD.**

* Gospel Acclamation and Verse *Richard Proulx*

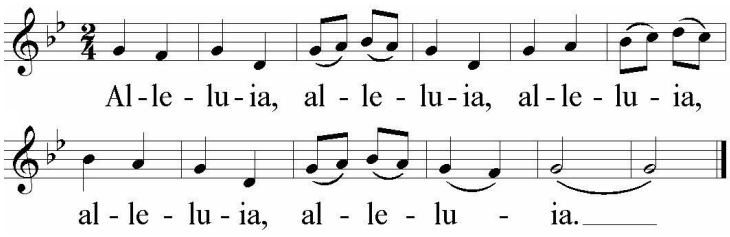

Tune: © 1975, GIA Publications, Inc. All rights reserved. Reprinted under ONE LICENSE #A-727738.

Verse *(Mark 11: 9, 10)*

Blessed is he who comes in the name of the Lord!
Blessed is the kingdom of our father David that is to come!

* Gospel *Matthew 25: 31-46*

Jesus said to his disciples: "When the Son of Man comes in his glory, and all the angels with him, he will sit upon his glorious throne, and all the nations will be assembled before him. And he will separate them one from another, as a shepherd separates the sheep from the goats. He will place the sheep on his right and the goats on his left. Then the king will say to those on his right, 'Come, you who are blessed by my Father. Inherit the kingdom prepared for you from the foundation of the world. For I was hungry and you gave me food, I was thirsty and you gave me drink, a stranger and you welcomed me, naked and you clothed me, ill and you cared for me, in prison and you visited me.' Then the righteous will answer him and say, 'Lord, when did we see you hungry and feed you, or thirsty and give you drink? When did we see you a stranger and welcome you, or naked and clothe you? When did we see you ill or in prison, and visit you?' And the king will say to them in reply, 'Amen, I say to you, whatever you did for one of the least brothers of mine, you did for me.' Then he will say to those on his left, 'Depart from me, you accursed, into the eternal fire prepared for the devil and his angels. For I was hungry and you gave me no food, I was thirsty and you gave me no drink, a stranger and you gave me no welcome, naked and you gave me no clothing, ill and in prison, and you did not care for me.' Then they will answer and say, 'Lord, when did we see you hungry or thirsty or a stranger or naked or ill or in prison, and not minister to your needs?' He will answer them, 'Amen, I say to you, what you did not do for one of these least ones, you did not do for me.' And these will go off to eternal punishment, but the righteous to eternal life."

The Gospel of the Lord.

ALL: PRAISE TO YOU, LORD JESUS CHRIST.

* Homily *Reflection on The Word of God*

* Profession of Faith *The Nicene Creed*

I believe in one God, the Father almighty, maker of heaven and earth, of all things visible and invisible. I believe in one Lord Jesus Christ, the Only Begotten Son of God, born of the Father before all ages. God from

God, Light from Light, true God from true God, begotten, not made, consubstantial with the Father; through Him all things were made. For us men and for our salvation, He came down from heaven,

(At the words that follow, up to and including "and became man," all bow.)

and by the Holy Spirit was incarnate of the Virgin Mary, and became man. For our sake He was crucified under Pontius Pilate, He suffered death and was buried, and rose again on the third day in accordance with the Scriptures. He ascended into heaven and is seated at the right hand of the Father. He will come again in glory to judge the living and the dead and His kingdom will have no end. I believe in the Holy Spirit, the Lord, the giver of life, who proceeds from the Father and the Son, who with the Father and the Son is adored and glorified, who has spoken through the prophets. I believe in one, holy, Catholic and apostolic Church. I confess one Baptism for the forgiveness of sins and I look forward to the resurrection of the dead and the life of the world to come. Amen.

* Prayers of the Faithful

The Liturgy of The Eucharist

* Offertory — **Like A Shepherd**

Bob Dufford, SJ

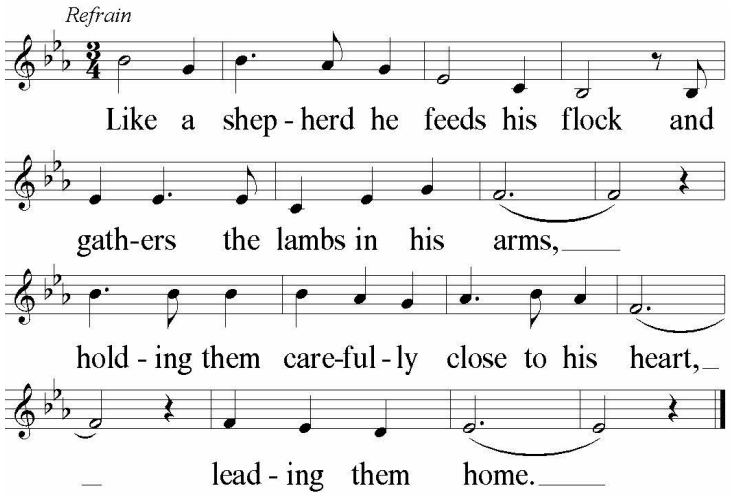

Text: Based on Isaiah 40:9ff; Ezekiel 34:11ff; Matthew 11:28ff. Text and music © 1976, Bob Dufford, SJ, and OCP. All rights reserved. Reprinted under ONE LICENSE #A-727738.

1. Say to the cities of Judah: "Prepare the way of the Lord. Go to the mountain top, lift your voice: Jerusalem, here is your God."

2. I myself will shepherd them, for others have led them astray. The lost I will rescue and heal their wounds, and pasture them, giving them rest.

3. Come unto me if you are heavily burdened, and take my yoke upon your shoulders. I will give you rest.

* Holy — *Mass of Creation*

Marty Haugen

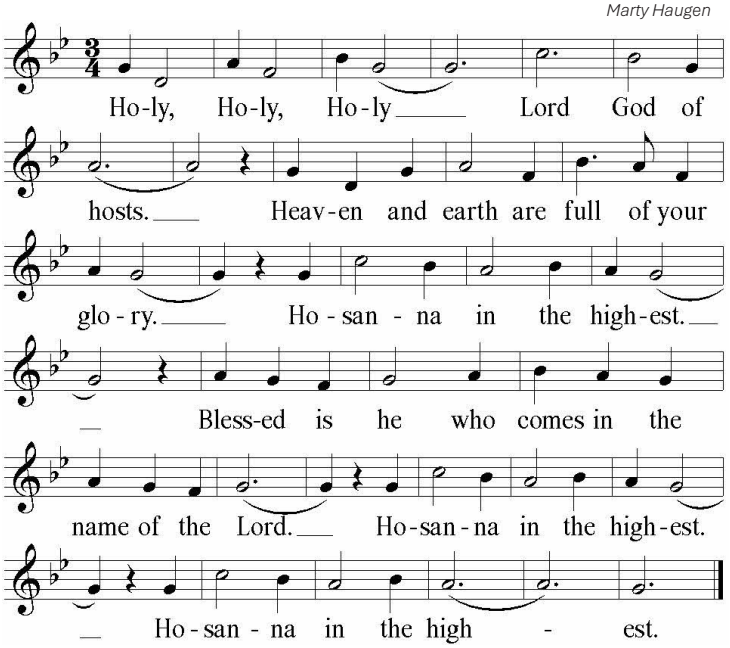

Tune: © 1984, 1985, 2010, GIA Publications, Inc. All rights reserved. • Reprinted under ONE LICENSE #A-727738.

* Mystery of Faith — *Mass of Creation*

Marty Haugen

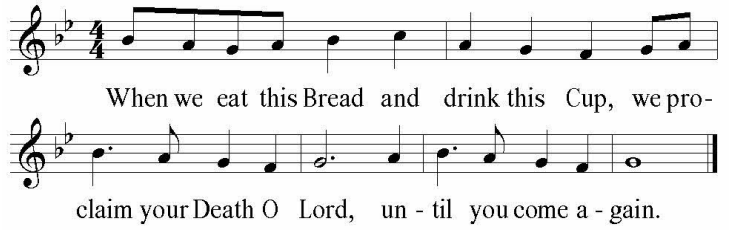

Tune: © 1984, 1985, 2010, GIA Publications, Inc. Text: © 2010 ICEL. All rights reserved • Reprinted under ONE LICENSE #A-727738.

* Amen — *Mass of Creation*

Marty Haugen

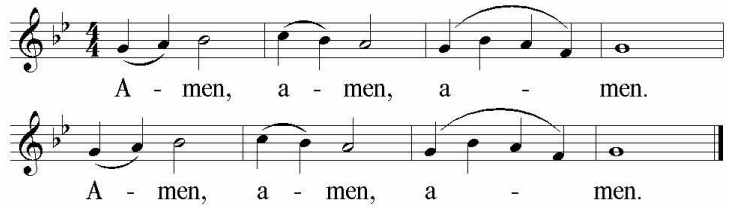

Tune: Mass of Creation; © 1984, GIA Publications, Inc • All rights reserved • Reprinted under ONE LICENSE #A-727738

* Lamb of God — *Mass of The Goodness of The Lord*

Tom Kendzia

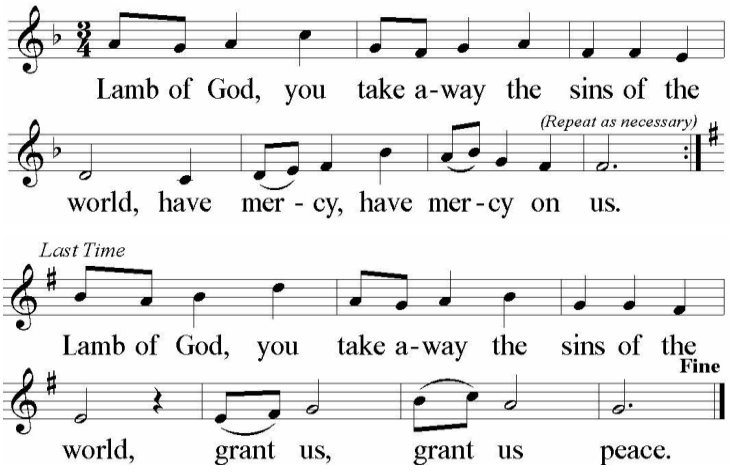

Music © 2006, Tom Kendzia. Published by OCP. All rights reserved. • All rights reserved. • Reprinted under ONE LICENSE #A-727738.

* Communion — Litany of The Saints

John D. Becker

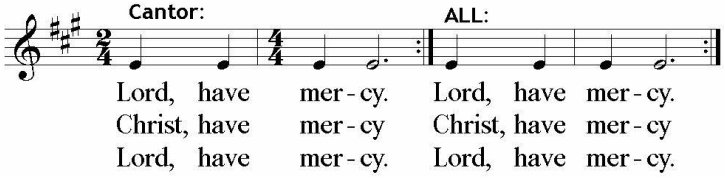

1. Holy Mary, Mother of God (pray for us)...; St. Ann & St. Joachim; Ss. Gabriel & Raphael: Ss. Zechariah & Elizabeth; St. Dismas & St. Longinus: St. Thomas the Apostle: St. Bartholomew: St. Jude Thaddaeus;

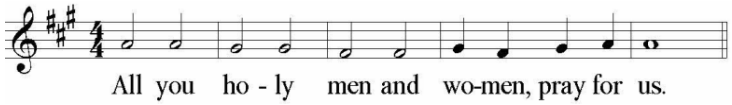

2. St. Matthew and St. Simon; St. James and St. Mathias; St. James and St. Philip; Ss. Martha, Mary, Lazarus; St. Mark and St. Luke; St. Veronica; St. Simon of Cyrene; Ss. Timothy and Titus;

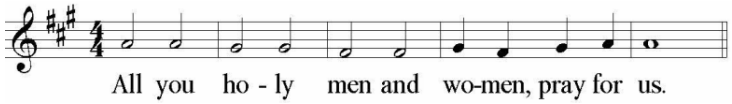

3. St. Anastasia; St. Lucy and St. Agatha; St. Barbara and St. Ursula; Saint Cosmas and Saint Damian; St. George and St. Cecilia; St. Cornelius and Saint Cyprian; St. Christina and St. Florian; St. Philomena;

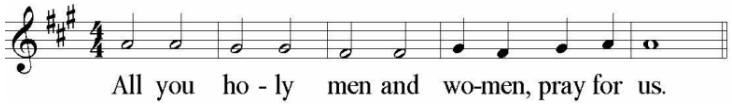

4. Ss. Chrysogonus and Justin; St. Denis and Companions; St. Blaise and St. Sebastian; St. Dymphna and St. Dorothy; Holy Innocents of Bethlehem; St. Sophia and St. Boniface; Ss. Polycarp and Valentine; St. Ludmilla and St. Wenceslaus;

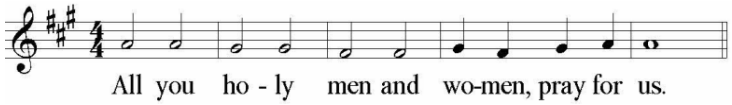

5. St. Adalbert and St. Stanislaus; St. Joan of Arc and St. John Fisher; St. Henry and St. Thomas More; St. Margaret Clitherow; St. Clare of Assisi; St. Ignatius of Loyola; St. Angela Merici; St. Florence and St. Monica;

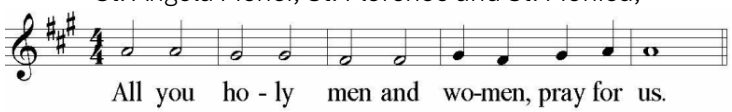

6. St. Margaret Mary Alacoque; St. Juan Diego; St. Catherine Labouré; St. Jacinto Marto; Ss. Hyacinth and Simon Stock; St. Bernadette; St. Francisco Marto; St. Brigid and St. Patrick;

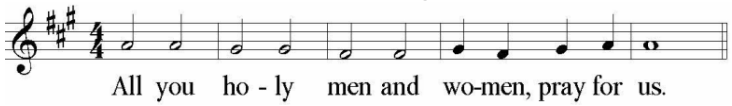

7. St. Anthony of Padua; St. Therese, the Little Flower; St. Rocco and St. Rita; St. Rose of Lima; St. Vincent de Paul; St. Albert and St. Clarence; St. Lorenzo Ruiz; St. Elizabeth of Hungary;

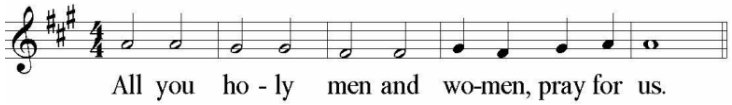

8. St. Aloysius Gonzaga; St. Kateri Tekakwitha; St. Maria Goretti; St. Kizito Omuto; St. Jose Sanchez del Rio; St. Stanislaus Kostka; St. Carlo Acutis; St. Gemma Galgani;

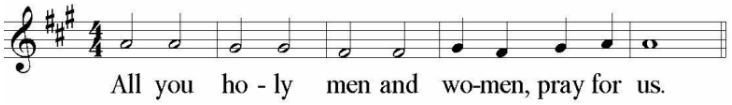

Music © 1987, John D. Becker. Published by OCP. All rights reserved. Reprinted under ONE LICENSE #A-727738.

* Going Forth — To Jesus Christ, Our Sovereign King

Tune: ICH GLAUB AN GOTT

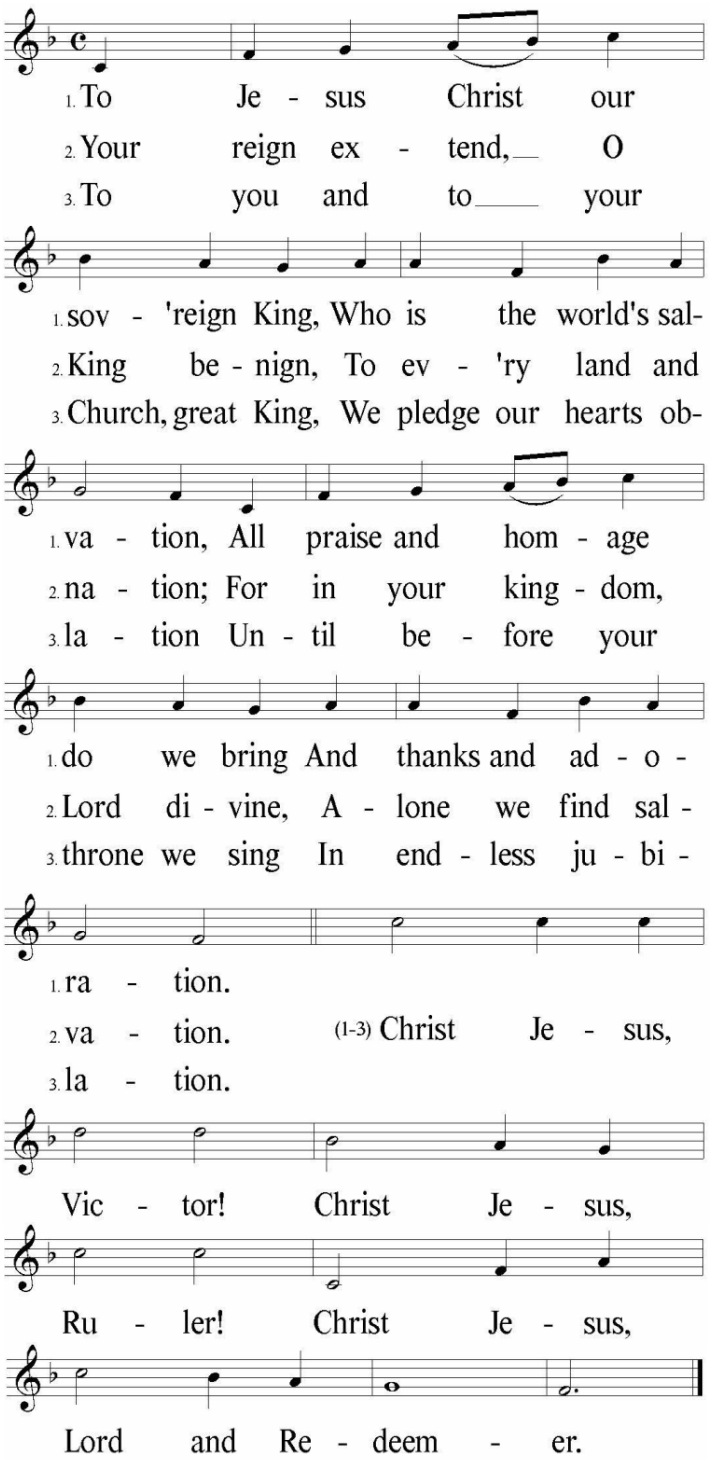

Text: Martin B. Hellrigel, 1891-1981, alt., © 1941, Irene C. Mueller.
Tune: ICH GLAUB AN GOTT, 8 7 8 7 with refrain; Mainz Gesangbuch, 1870.

Lectionary for Mass for Use in the Dioceses of the United States, second typical edition,
Copyright © 2001, 1998, 1997, 1986, 1970 Confraternity of Christian Doctrine; All rights reserved.
Neither this work nor any part of it may be reproduced, distributed, performed or displayed in any medium, including electronic or digital, without permission in writing from the copyright owner.

CHRISTMAS CONNECTION

HELP BRING CHRISTMAS JOY TO LOCAL FAMILIES

OLG's Ministry for Those in Need is partnering with the Nordonia Hills Community Christmas Connection to provide a joyful Christmas shopping experience for local families in need.

You can help by donating **new, unwrapped toys for all ages, $25 gift cards to local businesses, or cash donations.** All donations must be received by **November 30**. The event takes place December 5.

For more information, visit commchristmasconnect.com.

THANKSGIVING FOOD COLLECTION

MFTIN is collecting nonperishable food and paper products at 9:00am Thanksgiving Day Mass as they prepare Christmas baskets.

Please keep your donations with you in the pew. During the offertory, you'll be invited to bring them forward and place them on the sanctuary steps. After Mass, we would greatly appreciate your help carrying the donations to the pantry.

Thank you for sharing your blessings with those in need this Christmas season!

STB PRO-LIFE MINISTRY ADVENT SALE

Join St. Barnabas Pro-Life Ministry **November 21-22 after all STB Masse**s in the school breezeway!

Shop an assortment of Advent & Christmas gifts along with a collection of St. Francis of Assisi items.

Find gifts for loved ones while supporting three local pregnancy centers. Thank you for your support!

PART-TIME POSITION AVAILABLE

Our Lady of Guadalupe has an immediate need for a dependable part-time Custodian/Snow Shoveler to work Saturdays & Sundays year-round. $16 hourly.

For information, please contact Lisa at lisa@olg.cc



Supporting families in need this holiday season.
Take an ornament and return wrapped gifts by Dec 13.

RUN WITH US!

HOME RUN FOR THE HOMELESS

Join our DRE, Matt Griffith, and some of our OLG families as they support Gennesaret, a non-profit organization that feeds the homeless in Akron. On Thanksgiving morning, we will be getting our exercise in for the day in downtown Akron. There is an option for either a 4-mile or 1-mile run/walk on November 26.

Children 16 and under-registration cost is 50% off for the 4-mile run.

If you would like the registration link or would like more information, please contact Matt Griffith at matt@olg.cc.

It would be great to run with you and support Gennesaret's mission to support those in need.

ONE MINUTE WITH GOD

The Holy Spirit gives us direction when we need it.



St. John Funeral Home
~ Serving Families Since 1913 ~

923 Broadway Ave.
Bedford, OH 44146
P: 440-232-1155
F: 440-439-1840

16381 Chillicothe Road
Bainbridge Twp., OH 44023
P: 440-708-1855
F: 440-708-1308

STJOHNFH.COM | INFO@STJOHNFH.COM

FOLLOW US ON FACEBOOK
@STJOHNFUNERALHOME



Theresa Walters
(216) 577-2828
eXp REALTY
theresa.walters@exprealty.com
theresawalters.myagent.site/
MLS

JAMES ROBERT HOME REPAIR
Local & Reliable
For All of Your Home Repair & Remodeling Needs
216-269-9682

Taylor DENTAL
BEAUTIFUL SMILES FOR THE WHOLE FAMILY
Samuel E. Taylor, D.D.S.
Michelle S. Taylor, D.D.S.
330-425-2220
office@Twinsburgsmiles.com
OUR SERVICES INCLUDE:
Tooth Colored Fillings
Restorations
Dental Implants
Root Canals
Veneers
Tooth Whitening
Digital Impressions
Located at the corner of Ravenna and Route 91/Darrow Road
(in the Downtown Square)

All Saints Cemetery
Catholic Cemeteries Association
Faith, Hope, and Remembrance
Pre-Planning ✝ Headstones ✝ Grief Support
www.clecem.org
(216) 641-7575, ext. 5

Johnson Romito FUNERAL HOMES
Now serving our community as
Busch-Romito
Cremation • Burial • Pre-Planning

BEST GARAGE DOOR COMPANY
• Garage Doors •
• Garage Openers •
216-406-3398
info@bestgaragedoorusa.com
bestgaragedoorusa.com

FOR ALL YOUR CONSTRUCTION NEEDS!
COMPLETE TRADE MEDICS HOME REMODELING
Kitchen/Bathroom Remodeling • Basement Remodeling
LVP Flooring • Roofing • Exterior/Interior Painting
Vinyl Siding • Seamless Gutters • Carpentry • Insurance Work
216-331-2999
Call Chuck for your FREE Estimate or Visit trademedics.com



Wolfscape Inc.
CALL TODAY
for FREE estimate on hardscaping, landscaping and snow plowing.
WE ARE HIRING NOW!
330-468-3750

PRACTICE LIMITED TO ORAL & MAXILLOFACIAL SURGERY
DOMINICK C. ADORNATO III, DDS., INC.
1129 E. Aurora Road, Suite 101, Macedonia, OH
330-468-1188

chili's
6652 Macedonia Commons Blvd
(330) 467-1328
chilis.com

Ferfolia Funeral Homes, Inc.
Celebrating Life Since 1927
356 West Aurora Road
Sagamore Hills, Ohio
330-467-4500

Compliments of
KAREN ORTENZIO BYERS CPA INC.

The Deliberato Law Center, LLC
Estate and Elder Law
Compassion Driven Counsel
216-341-3413

WILLS JEWELERS
Since 1935
Diamonds • Watches • Fine Giftware
Appraisals • Goldsmith Shop on Premisses
Custom Designing and Remounts
SAGAMORE SQUARE
500 West Aurora Road, Suite 150
Sagamore Hills, OH 44067
www.willsjewelers.com
NATHAN JOVIAK, G.G.
phone: (330) 468-0434
fax: (330) 468-1098
willsjewelers@aol.com



Petal Place Florist
10416 Northfield Rd, Northfield Village
330-467-2930
ON TIME, EVERY TIME!
www.floristinnorthfieldoh.com

BUYING OR SELLING A HOME?
SPECIAL OFFER
Karen L. Samonte, REALTOR, ®ABR, RRS, SRES Call/Text: 216-849-3726
Receive a $100 Amazon gift card when you buy, sell & close with me.
Quality Service Awards, President's Circle & National Sales Excellence Award recipient. Serving 30+ yrs. of Real Estate Counseling.



Howard Hanna SOLD
Karensamonte@howardhanna.com
KarenSamonte.HowardHanna.com
Curious about the value of your home?
Call or text me today!

A&B ROOFING
B. BUEHL INDUSTRIES, INC.



Roof, Siding & Gutters



330-405-9055
1595 Highland Rd, Twinsburg

LIGHT of HEARTS VILLA
Independent, Assisted Living & Memory Care
Visit us on the web www.lightofheartsvilla.org
283 Union Street, Bedford, OH 44146
440-232-1991
A Ministry of the Sisters of Charity Health System

REINECKER'S BAKERY
330-467-2221
www.reineckersbakery.com
Let us help you with all your baking and catering needs. Local and family owned for over 60 yeras

JACKSON COMFORT
Heating & Cooling
#OH LIC #15527
(330) 468-3111
JacksonComfort.com

Don Basch Jewelers
Diamond and Gemstone Jewelry
In-House Jewelry Repair
and Custom Jewelry Design
MYDBJ.COM

NOVENA TO ST. JUDE
May the sacred heart of Jesus be adored, gloried, loved and preserved throughout the world now and forever. Sacred heart of Jesus, pray for us. St Jude, worker of miracles, pray for us. St Jude, helper of the hopeless, pray for us.
(Say 9 times a day, for 9 days. Must promise publish)

ITALIAN DELI • BAKERY • CAFÉ
Jim ALESCI'S
WHERE CUSTOMERS BECOME FRIENDS



– The Best Catering –
Graduations, 1st Communions, Christenings & Celebration of Life Ceremonies
32910 Solon Road –Solon
440-498-0888 • www.alescis.com

Nied garden center
Since 1952
Landscape Design
Installation Service
Bulk Mulch and Topsoil Delivery
56 East Twinsburg Road, Northfield
gnied@gniedgardencenter.com
(330) 467-7222

Ott Electrical Services, Inc.
*Licensed * Bonded * Insured*
330-677-9249
Serving the Community Since 1986

The Original SOLON AUTO BODY
– We Put Your Body Into Shape – 248-4226
Body & Fender Repairing
Collision Specialists
Auto-Glass • Car & Truck Towing
SOLONAUTOBODY@SBCGLOBAL.NET
32305 Old S. Miles Rd
Tom, Tim Uhl
St. Rita Parishioner Since 1971

TO ADVERTISE HERE
CALL DEE PRINTING
AT 614-777-8700

Specializing In All Your Painting Needs!
PAINT MEDICS, INC.
SPECIALIZING IN
✓ Exterior/Interior
✓ Drywall installation/repairs.
✓ Fence/Deck Staining
✓ Wallpaper Removal
✓ Aluminum Refinishing
✓ Cabinet Refinishing
216-316-2929



FREE PAINT!
with any whole house painting project
(up to a $300 value)
Must Present Coupon at Time of Estimate. Featuring Sherwin Williams paint. Some restrictions apply. Valid only with THM coupon. Not valid with other offers.
Call Chuck for your FREE Estimate or Visit www.PaintMedicsInc.com

$49 FURNACE TUNE UP SPECIAL
SCAN ME!



PLUMBING HEATING COOLING & ELECTRIC
Catholic Family Owned
jandjplumbing.com



440-325-0479

Please Patronize Our Advertisers… To Place An Ad, Call: 614-777-8700.

Our Lady of Guadalupe, Macedonia, OH #23590-AG-10/29